

Chapter IX

This Population Atlas reflects the population pattern of the (Kaziranga National Park) Area in the context of male, female, SC, ST population figures, No. of households with village locations, male-female occupation etc. Smt.Asmita Das a student of B.Planning from MANIT Bhopal prepared the Atlas under the guidance of Shri Manijyoti Baruah, SRO, Transformation & Developmet Department and Dr.C.R.Deka Sr.Scientist of Assam Remote sensing & Space Application Centre (ARSAC).

Detailed Population Atlas

KAZIRANGA AND ITS FRINGE VILLAGES

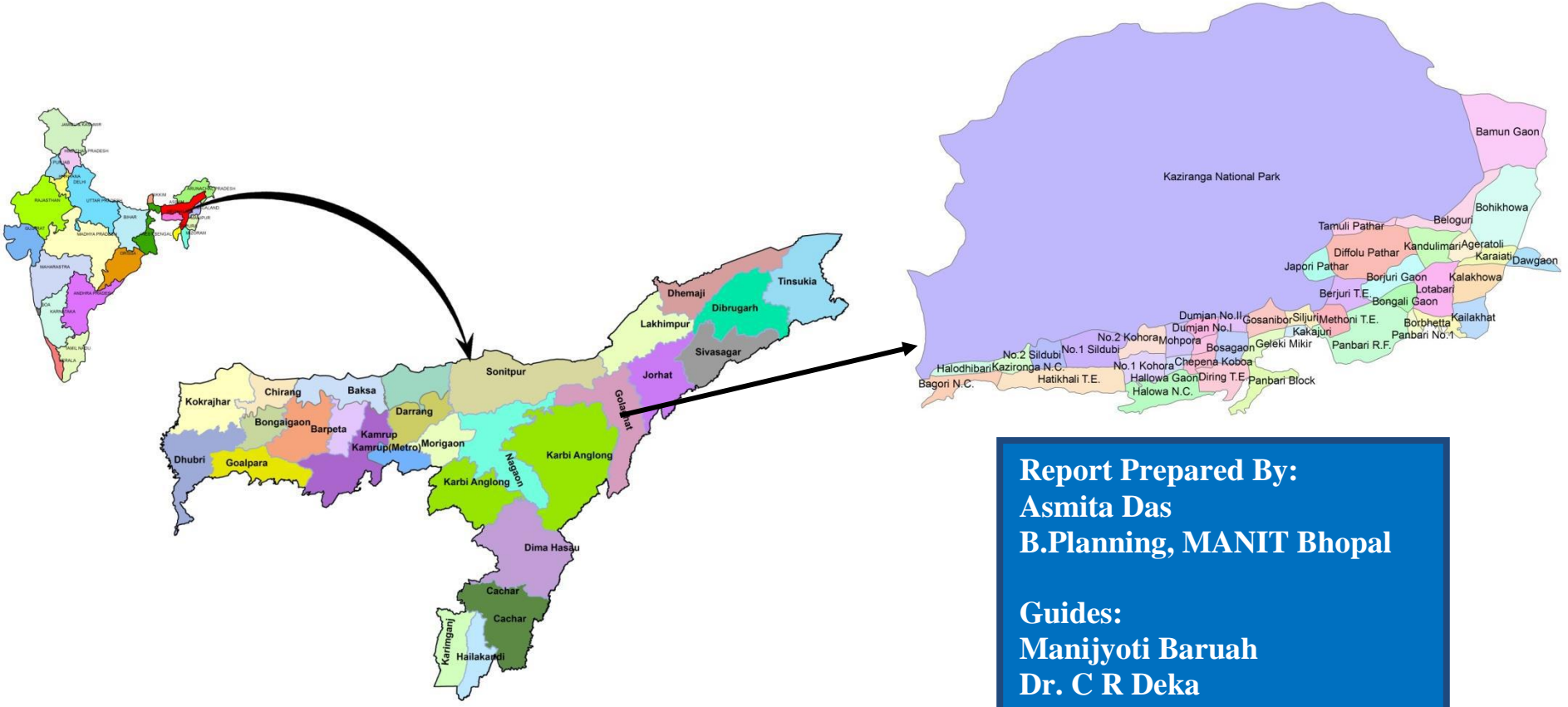

Report Prepared By:
Asmita Das
B.Planning, MANIT Bhopal

Guides:
Manijyoti Baruah
Dr. C R Deka

Introduction

Kaziranga National park originally covered an area of 430 sq. Km which has been extended to 858.98 sq. Km for better habitat of flora and fauna. But the rich biodiversity is highly threatened due to organised poaching and habitat degradation. As per the last census (2011), population of one horned rhinoceros is around 2290 in Kaziranga National Park. Other than one horned rhinoceros, it provides habitat to Royal Bengal tigers, Asiatic water buffalo, Asian elephant, sambar, barking deer, swamp deer, hoolock gibbon, capped langur, 480 bird species approximately, etc. Annual floods and subsequent migration of major wildlife to nearby KarbiAnglong hill are commonly seen.

Despite a well organised forest department supported by different national and international organizations, the park is facing problems like poaching and habitat encroachment. International wildlife traders continue their activities with support of the local poachers. So to tackle the prevailing problems of the Kaziranga National park, a project study named “Kaziranga Landscaping through Community Participation“ has been initiated by Planning and Development department, Government of Assam in association with GRASSHOPPER and SIRD Assam.

The main problem identified by the department is that the poachers use web of networks engaging poor villagers of fringe area and the villagers are unaware or ignorant about the impact of those issues on the biodiversity of the kaziranga, a world heritage site. Other problems such as degradation of gene of original wild water buffalo due to mixing with domestic ones, invasion of weeds in grassland, increased man-animal conflict. Guarding the animals during floods is a real challenge to the forest department of that area. So community participation is must for the conservation efforts. In spite of the efforts made by forest department poachers are still active in the area using latest technology.

Basic objectives of the project are to convert the existing subsistence economy to self sustaining economy capable of furthering growth based on traditional eco-friendly activities and occupations, to develop and give more impetus to the existing tourism potential by harnessing local people and natural trait, to present the rich and diversified cultural legacy of the local tribes viz. Mishings, Karbis and Ex tea garden communities keeping in view the tourism prospects and potential and the last one is to create a resource centre for skill development and capacity building.

The methodology of the plan is to evaluate the socio-economic condition of selected fringe areas of Kaziranga, resource mapping of the area on geographical information system and remote sensing platform, soil survey is to be done so as to take up suitable agricultural activities, awareness program in fringe areas shall be conducted, development of eco-friendly livelihood in the villages with the help of local Gaon Panchayats and other facilitator like social workers active in that area will be done. The people prone to get attracted to illegal activities for their livelihood are also benefited by the project activities.

The work plan includes confidence building measures among the rural poor/target groups, organizing as many awareness camps as possible coupled with health and veterinary vaccines camps to reach the rural poor. A detailed socio economic survey is being held with the help of village panchayats, local NGOs and help from the govt. officials or agencies of Health, Agriculture, Veterinary and Forest departments. GIS or RS mapping of the entire area has to be done; specific economic activities and welfare measures have to be taken up that are traditional and eco-friendly in nature and are highly remunerative. Keeping

these objectives in mind, economic activities are to be taken up across the Kaziranga National Park area covering all the panchayats; necessary campaign to popularize government supported welfare and economic schemes in agriculture and allied activities.

Strategies adopted to achieve our objectives include,

1. Awareness programs / PRAs with welfare activities.
2. Capacity building in traditional and non-traditional economic activities compatible with nature.
3. Linking of govt. packages/schemes to the economic activities for benefit of the rural poor.
4. Our study is in progress for creation of a comprehensive database of the area on Geographical Information System and Remote Sensing. The objective is to integrate the GIS based information with a robust MIS for the purpose of research, planning management and monitoring of the area. By developing a web based portal giving every details of households with mapping of both natural and man made resources it would be easier to identify the gaps in the development process.

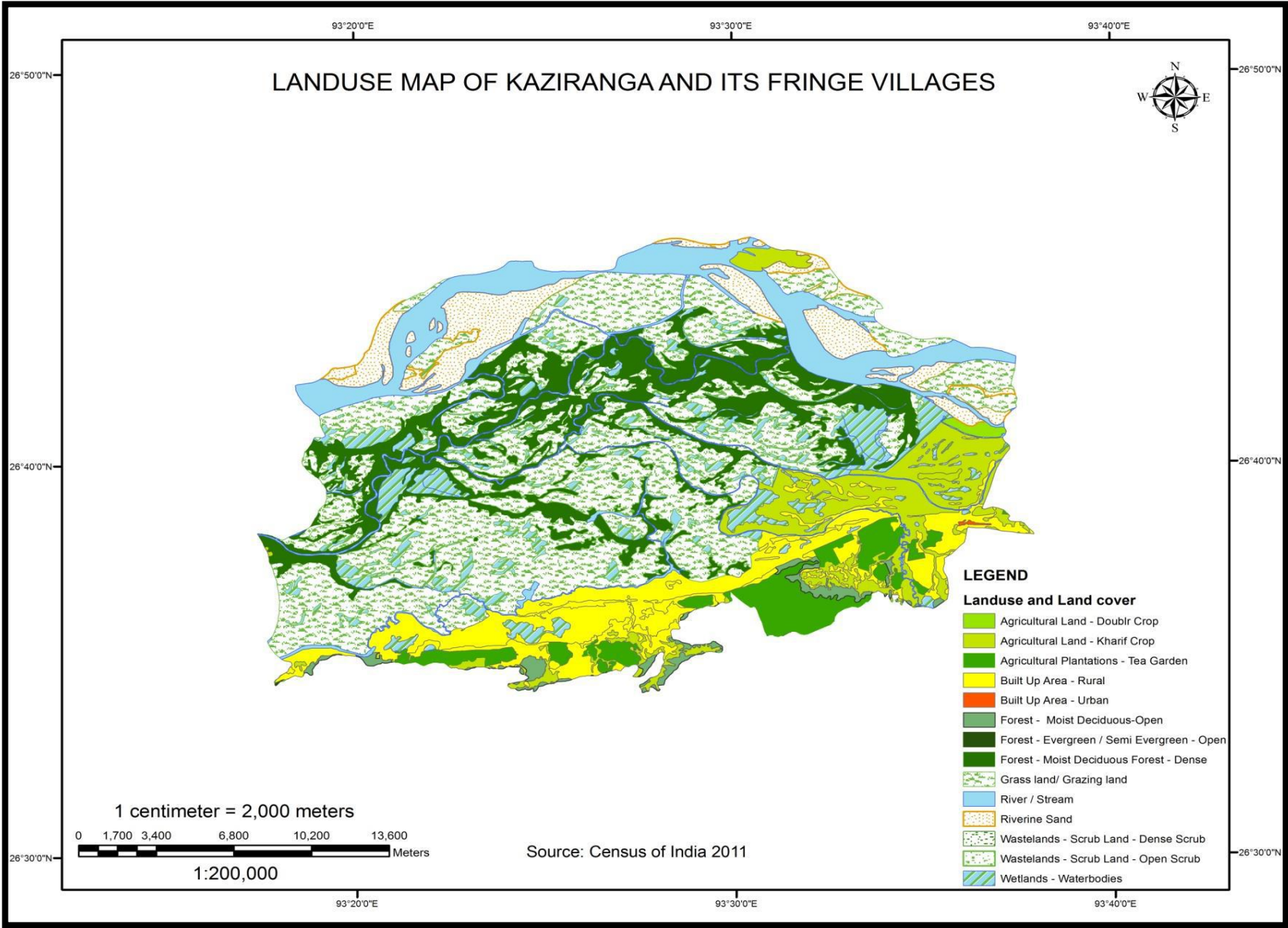

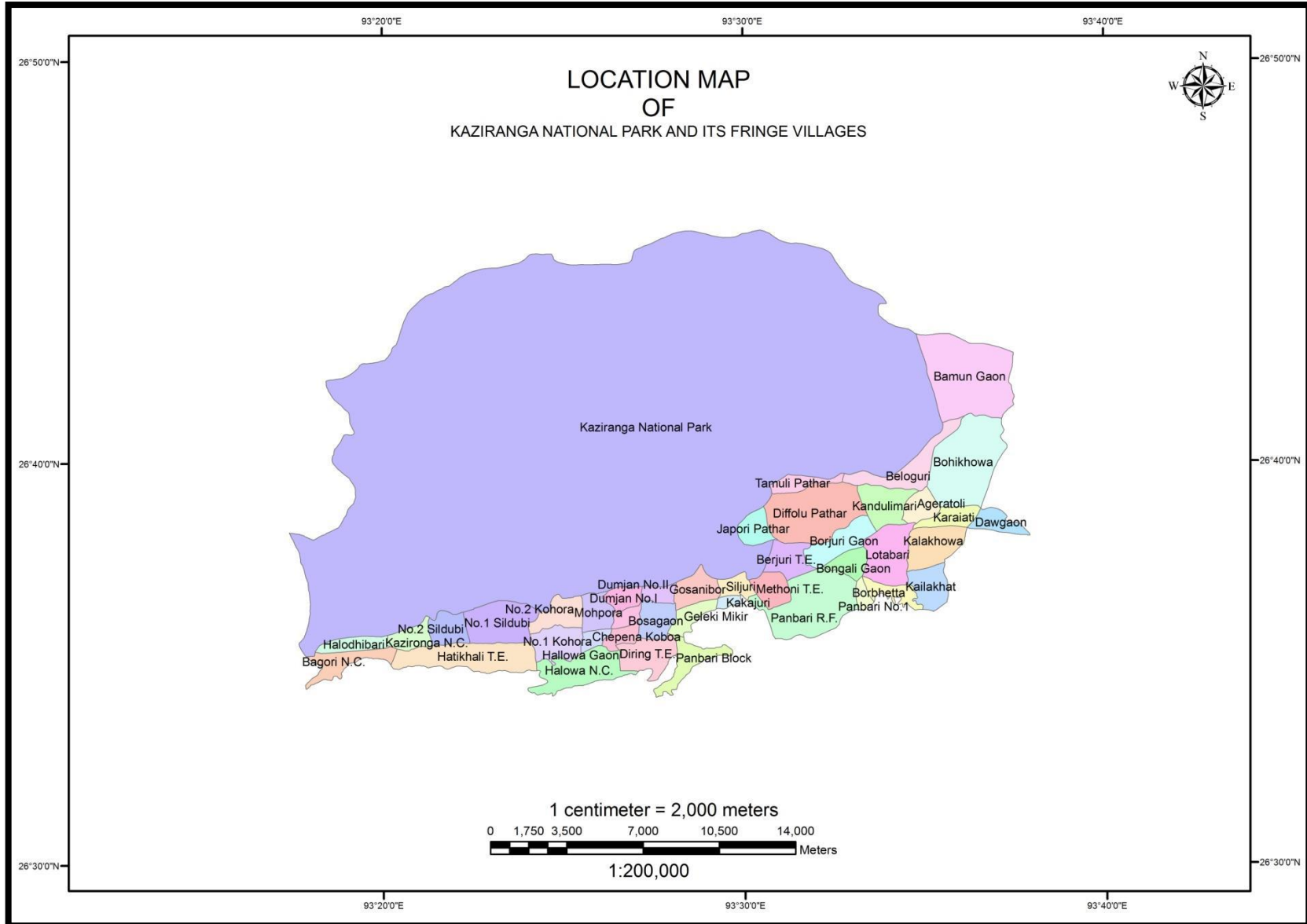

DISTRICT	SUB-DISTT	TOWN_VILL	NAME
313	02082	294201	Ageratoli
313	02082	294181	Bacha Gaon
313	02082	294167	Bagori N.C.
313	02082	294206	Bahikhowa
313	02082	294207	Bamun Gaon
313	02082	294200	Beloguri
313	02082	294194	Bongali Gaon
313	02082	294196	Borbhata Gaon
313	02082	294193	Borjuri Gaon
313	02082	294189	Borjuri T.E.
18	0001	01934200	Chepena-Kubua
313	02082	294213	Da-Gaon
313	02082	294192	Diffloo Pathar
313	02082	294182	Diring T.E.
313	02082	294179	Domjan No.1
313	02082	294180	Domjan No.2
313	02082	294183	Geleki Mikir
313	02082	294184	Goshanibar
313	02082	294166	Halidhibari
313	02082	294176	Halowa
313	02082	294172	Halowa N.C.
18	0001	01933400	Hatikhuli T.E.
313	02082	294190	Japari Pathar
313	02082	294186	Kakajuri
18	0001	01936800	Kalakhowa
313	02082	294199	Kandhulimari
18	0001	01937100	Karaiati
18	0001	01933300	Kaziranga N.C.
18	0001	01933000	Kaziranga National Park
18	0001	01936900	Koilakhat
313	02082	294197	Latabari
313	02082	294178	Lukhura-Khonia
313	02082	294188	Methoni T.E.
313	02082	294175	Mohpara
313	02082	294173	No.1 Kohora
313	02082	294171	No.1 Sildubi
313	02082	294174	No.2 Kohora
313	02082	294170	No.2 Sildubi
313	02082	294187	Panbari Block
313	02082	294195	Panbari N.C.
18	0001	01935300	Panbari R.F.
313	02082	294185	Siljuri
313	02082	294191	Tamuli Pathar

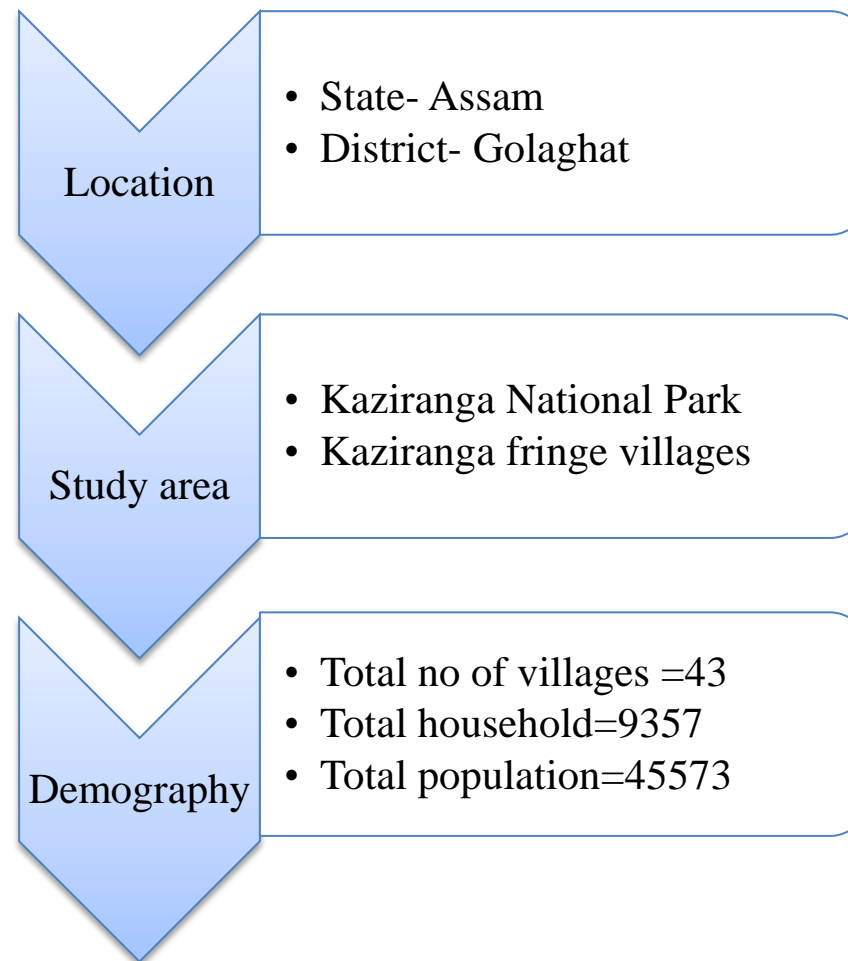

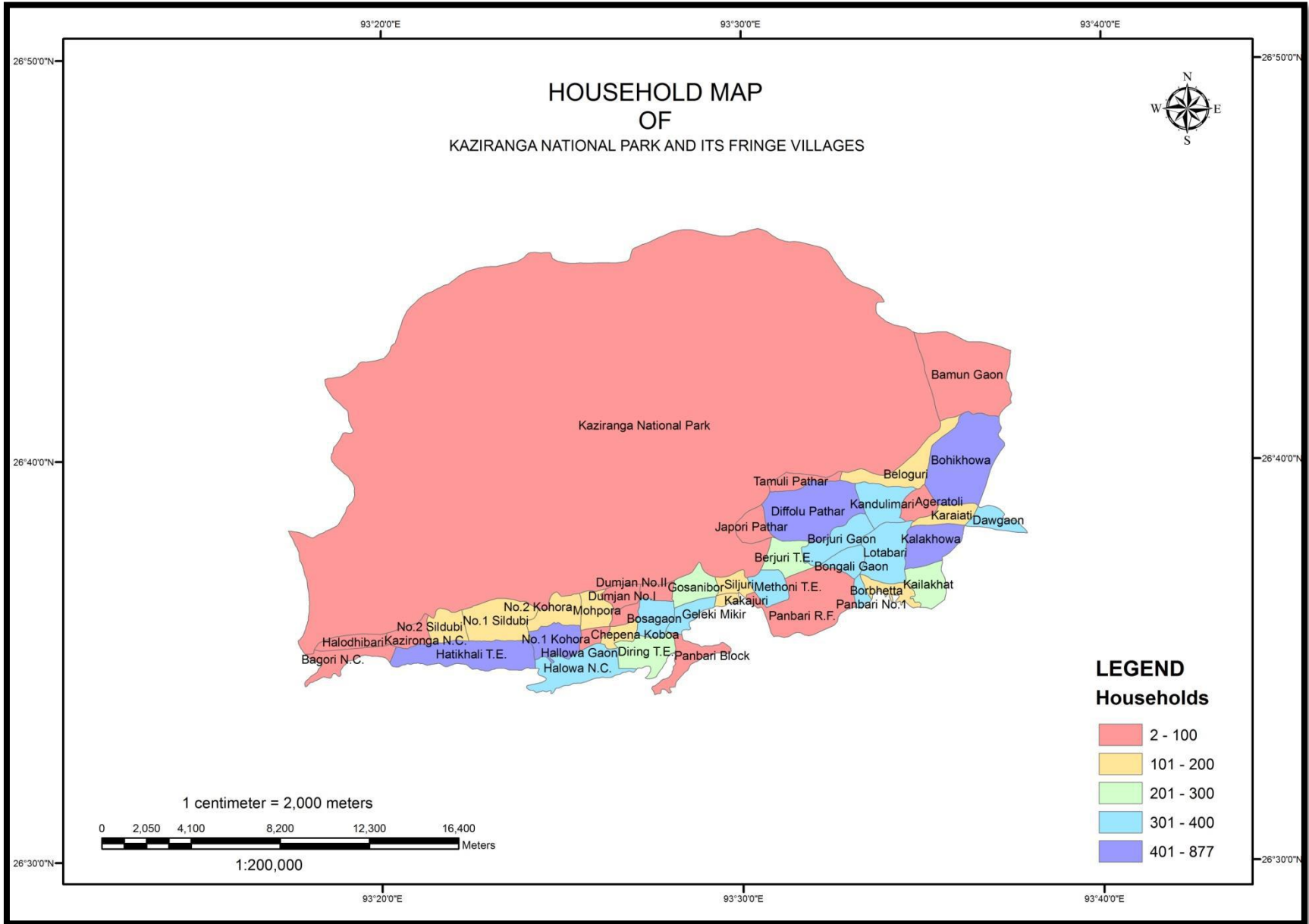

DISTRICT	SUB-DISTT	TOWN_VILL	NAME	No. HOUSEHOLD
313	02082	294201	Ageratoli	32
313	02082	294181	Bacha Gaon	321
313	02082	294167	Bagori N.C.	2
313	02082	294206	Bahikhowa	505
313	02082	294207	Bamun Gaon	48
313	02082	294200	Beloguri	162
313	02082	294194	Bongali Gaon	314
313	02082	294196	Borbhata Gaon	191
313	02082	294193	Borjuri Gaon	306
313	02082	294189	Borjuri T.E.	245
18	0001	01934200	Chepena-Kubua	140
313	02082	294213	Da-Gaon	395
313	02082	294192	Diffloo Pathar	626
313	02082	294182	Diring T.E.	246
313	02082	294179	Domjan No.1	68
313	02082	294180	Domjan No.2	28
313	02082	294183	Geleki Mikir	361
313	02082	294184	Goshanibar	229
313	02082	294166	Halidhibari	84
313	02082	294176	Halowa	13
313	02082	294172	Halowa N.C.	310
18	0001	01933400	Hatikhuli T.E.	877
313	02082	294190	Japari Pathar	63
313	02082	294186	Kakajuri	142
18	0001	01936800	Kalakhowa	524
313	02082	294199	Kandhulimari	311
18	0001	01937100	Karaiati	107
18	0001	01933300	Kaziranga N.C.	29
18	0001	01933000	Kaziranga National Park	56
18	0001	01936900	Koilakhhat	241
313	02082	294197	Latabari	381
313	02082	294178	Lukhura-Khonia	79
313	02082	294188	Methoni T.E.	391
313	02082	294175	Mohpara	104
313	02082	294173	No.1 Kohora	415
313	02082	294171	No.1 Sildubi	126
313	02082	294174	No.2 Kohora	126
313	02082	294170	No.2 Sildubi	112
313	02082	294187	Panbari Block	25
313	02082	294195	Panbari N.C.	379
18	0001	01935300	Panbari R.F.	5
313	02082	294185	Siljuri	139
313	02082	294191	Tamuli Pathar	99

Total number of Household

- 9357

Village with lowest number of Household

- Bagori N.C.
- 2

Village with highest number of Household

- Hatikhali T.E.
- 877

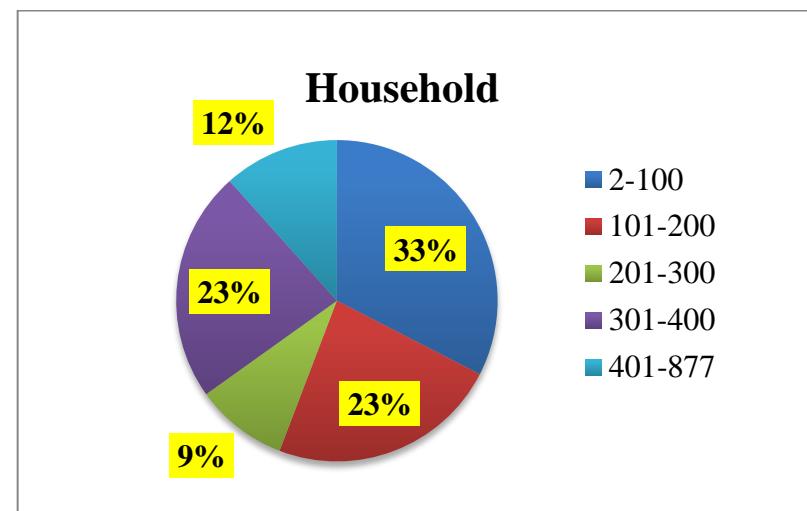

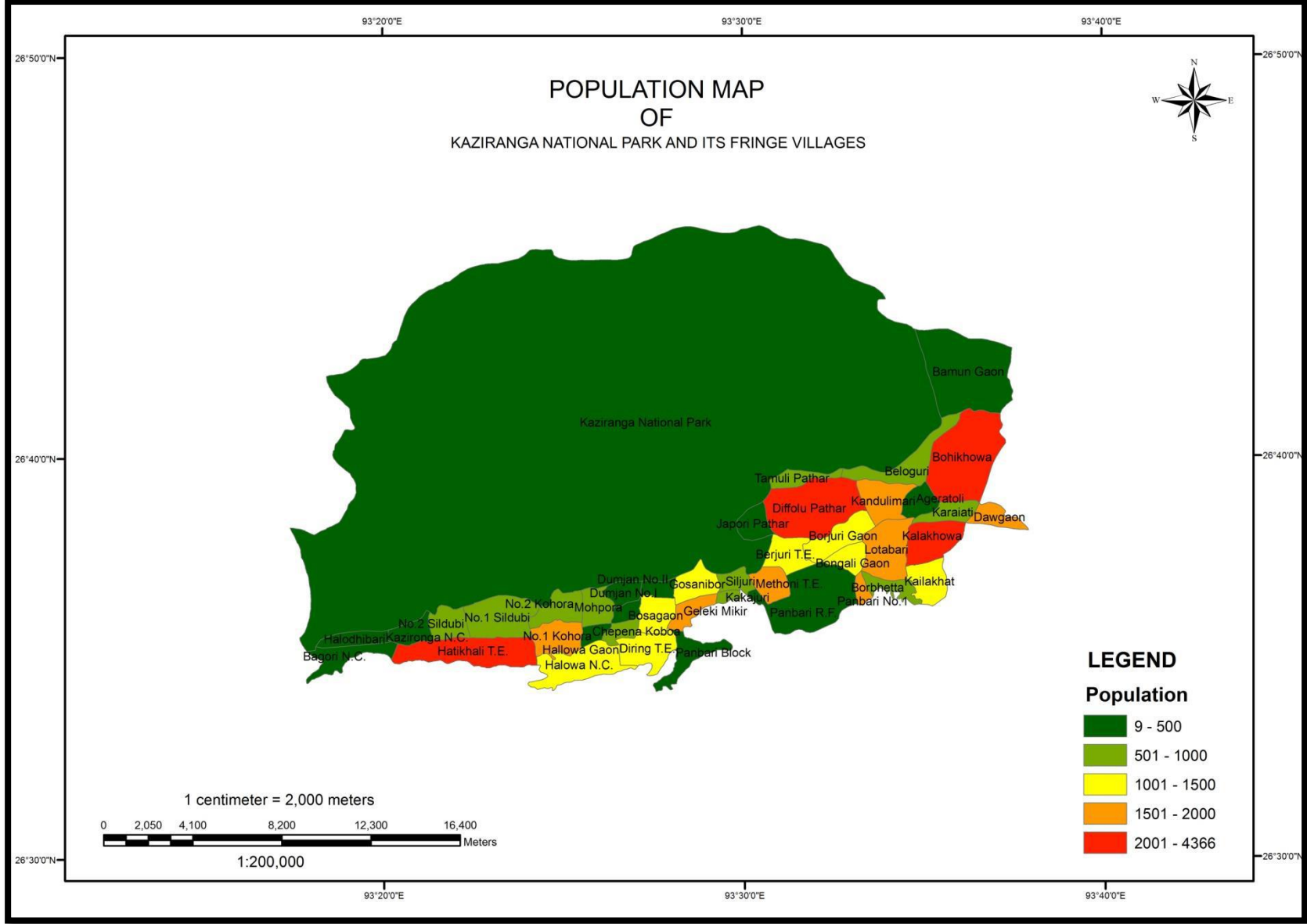

DISTRICT	SUB-DISTT	TOWN_VILL	NAME	TOT_POPULATION
313	02082	294201	Ageratoli	156
313	02082	294181	Bacha Gaon	1401
313	02082	294167	Bagori N.C.	9
313	02082	294206	Bahikhowa	3140
313	02082	294207	Bamun Gaon	319
313	02082	294200	Beloguri	956
313	02082	294194	Bongali Gaon	1425
313	02082	294196	Borbhata Gaon	926
313	02082	294193	Borjuri Gaon	1463
313	02082	294189	Borjuri T.E.	1201
18	0001	01934200	Chepena-Kubua	647
313	02082	294213	Da-Gaon	1720
313	02082	294192	Diffloo Pathar	3010
313	02082	294182	Diring T.E.	1155
313	02082	294179	Domjan No.1	341
313	02082	294180	Domjan No.2	145
313	02082	294183	Geleki Mikir	1614
313	02082	294184	Goshanibar	1069
313	02082	294166	Halidhibari	413
313	02082	294176	Halowa	47
313	02082	294172	Halowa N.C.	1308
18	0001	01933400	Hatikhuli T.E.	4366
313	02082	294190	Japari Pathar	297
313	02082	294186	Kakajuri	706
18	0001	01936800	Kalakhowa	2723
313	02082	294199	Kandhulimari	1602
18	0001	01937100	Karaiati	526
18	0001	01933300	Kaziranga N.C.	197
18	0001	01933000	Kaziranga National Park	161
18	0001	01936900	Koilakhat	1141
313	02082	294197	Latabari	1753
313	02082	294178	Lukhura-Khonia	384
313	02082	294188	Methoni T.E.	1749
313	02082	294175	Mohpara	529
313	02082	294173	No.1 Kohora	1899
313	02082	294171	No.1 Sildubi	594
313	02082	294174	No.2 Kohora	672
313	02082	294170	No.2 Sildubi	624
313	02082	294187	Panbari Block	114
313	02082	294195	Panbari N.C.	1935
18	0001	01935300	Panbari R.F.	25
313	02082	294185	Siljuri	584
313	02082	294191	Tamuli Pathar	527

Total Population of the study area

- 45573

Village with lowest Population

- Bagori N.C.
- 9

Village with highest Population

- Hatikhuli T.E.
- 4366

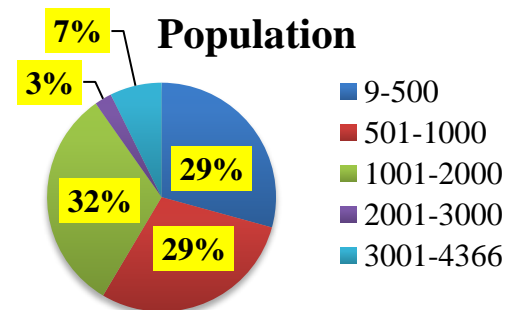

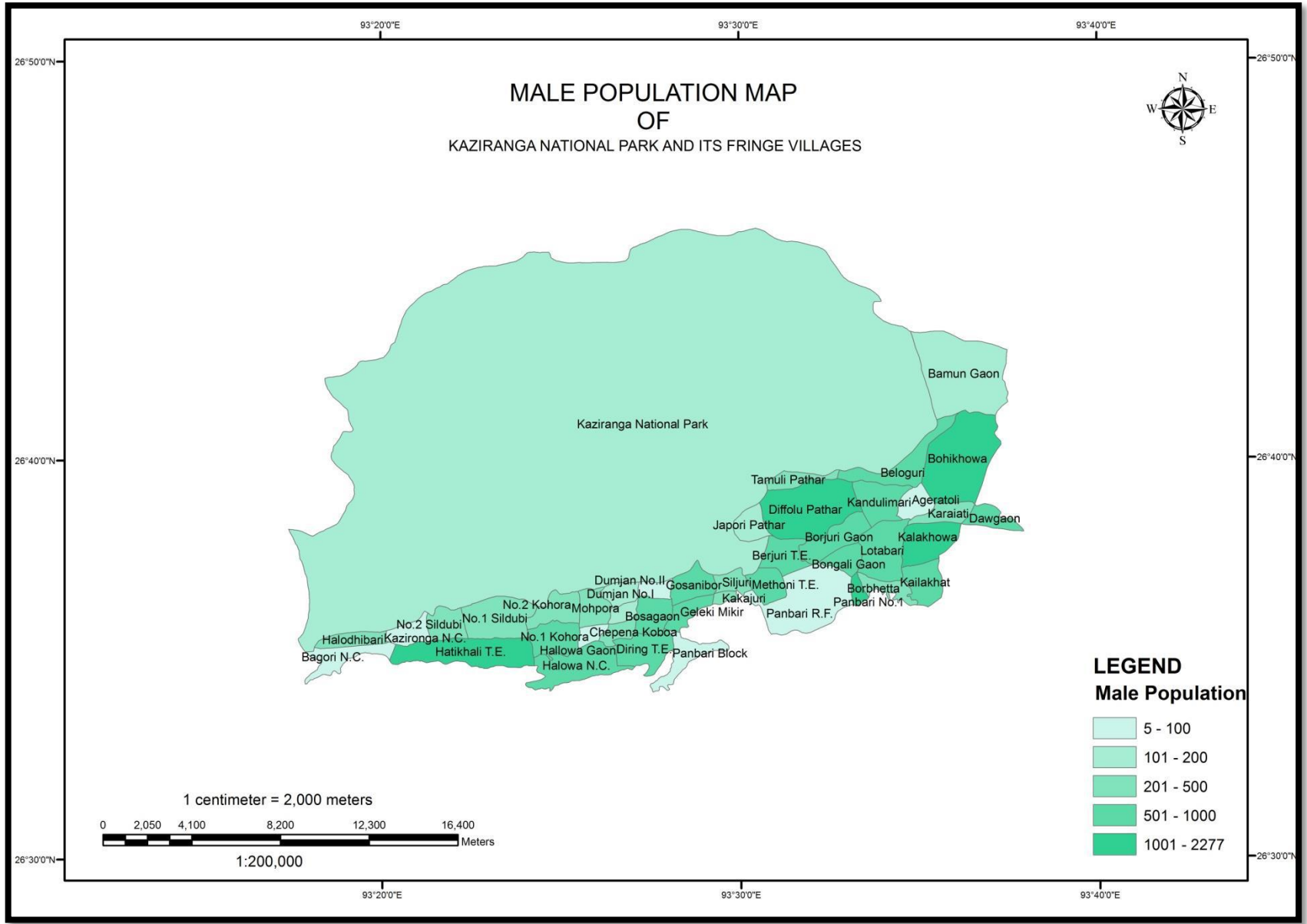

DISTRICT	SUB-DISTT	TOWN_VILL	NAME	TOT_M
313	02082	294201	Ageratoli	82
313	02082	294181	Bacha Gaon	693
313	02082	294167	Bagori N.C.	5
313	02082	294206	Bahikhowa	1558
313	02082	294207	Bamun Gaon	153
313	02082	294200	Beloguri	517
313	02082	294194	Bongali Gaon	739
313	02082	294196	Borbhata Gaon	457
313	02082	294193	Borjuri Gaon	739
313	02082	294189	Borjuri T.E.	606
18	0001	01934200	Chepena-Kubua	323
313	02082	294213	Da-Gaon	904
313	02082	294192	Diffloo Pathar	1545
313	02082	294182	Diring T.E.	583
313	02082	294179	Domjan No.1	179
313	02082	294180	Domjan No.2	72
313	02082	294183	Geleki Mikir	816
313	02082	294184	Goshanibar	564
313	02082	294166	Halidhibari	244
313	02082	294176	Halowa	21
313	02082	294172	Halowa N.C.	710
18	0001	01933400	Hatikhuli T.E.	2277
313	02082	294190	Japari Pathar	156
313	02082	294186	Kakajuri	345
18	0001	01936800	Kalakhowa	1395
313	02082	294199	Kandhulimari	829
18	0001	01937100	Karaiati	279
18	0001	01933300	Kaziranga N.C.	97
18	0001	01933000	Kaziranga National Park	161
18	0001	01936900	Koilakhat	626
313	02082	294197	Latabari	883
313	02082	294178	Lukhura-Khonia	193
313	02082	294188	Methoni T.E.	872
313	02082	294175	Mohpara	265
313	02082	294173	No.1 Kohora	967
313	02082	294171	No.1 Sildubi	310
313	02082	294174	No.2 Kohora	360
313	02082	294170	No.2 Sildubi	327
313	02082	294187	Panbari Block	55
313	02082	294195	Panbari N.C.	1008
18	0001	01935300	Panbari R.F.	12
313	02082	294185	Siljuri	300
313	02082	294191	Tamuli Pathar	271

Total Male population of the study area

- 23498

Village with lowest Male population

- Bagori N.C.
- 5

Village with highest Male population

- Hatikhuli T.E.
- 2277

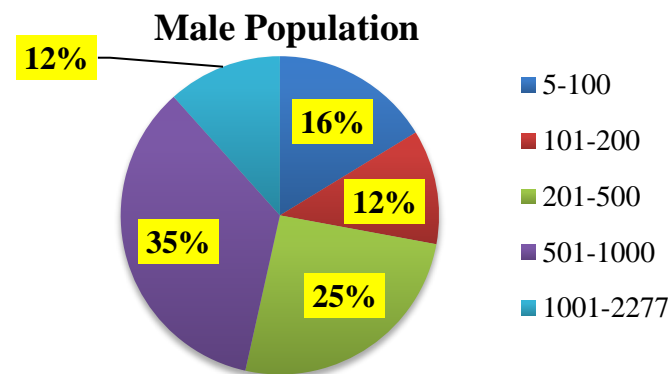

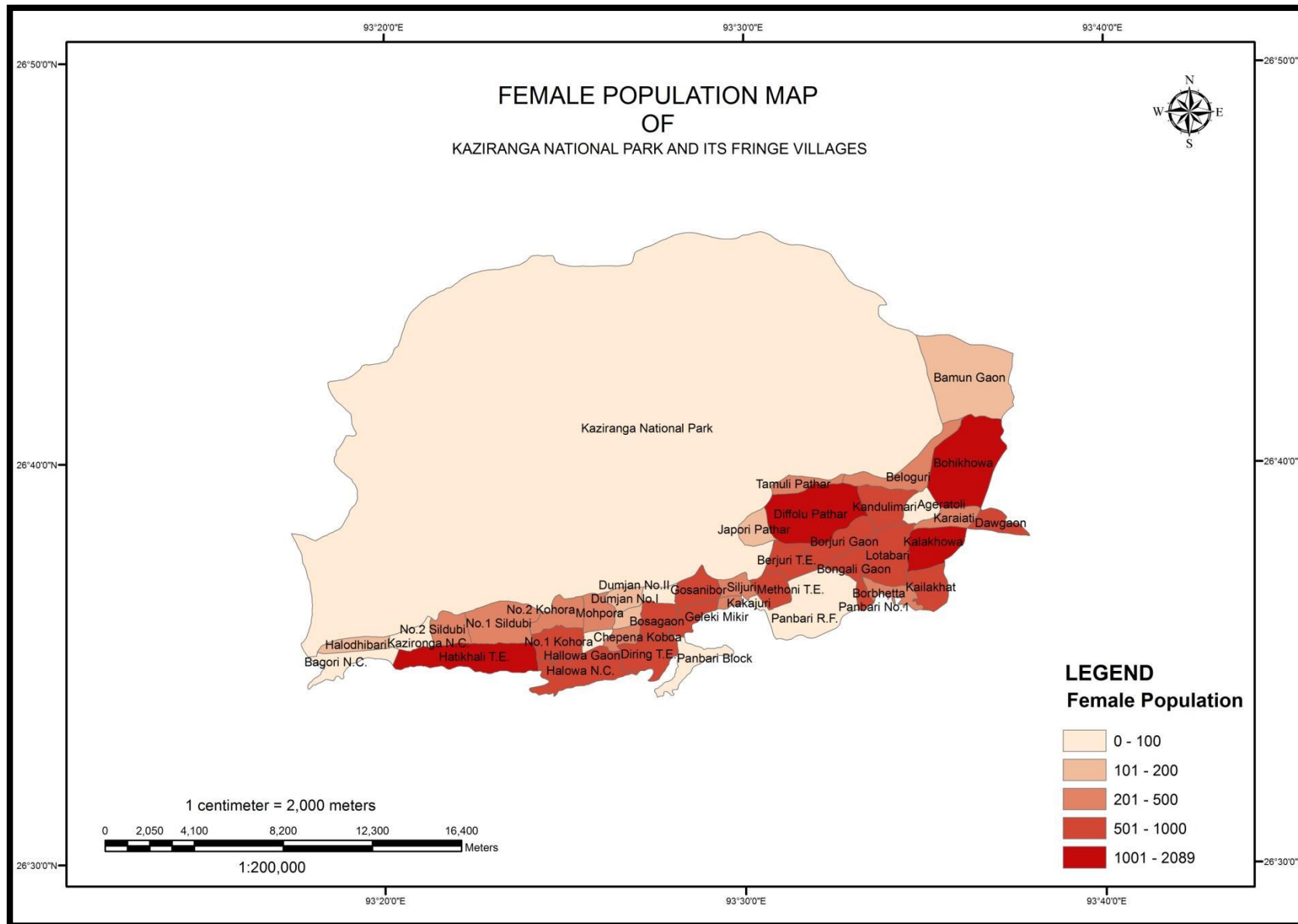

DISTRICT	SUB-DISTT	TOWN_VILL	NAME	TOT_F
313	02082	294201	Ageratoli	74
313	02082	294181	Bacha Gaon	708
313	02082	294167	Bagori N.C.	4
313	02082	294206	Bahikhowa	1582
313	02082	294207	Bamun Gaon	166
313	02082	294200	Beloguri	439
313	02082	294194	Bongali Gaon	686
313	02082	294196	Borbhata Gaon	469
313	02082	294193	Borjuri Gaon	724
313	02082	294189	Borjuri T.E.	595
18	0001	01934200	Chepena-Kubua	324
313	02082	294213	Da-Gaon	816
313	02082	294192	Diffloo Pathar	1465
313	02082	294182	Diring T.E.	572
313	02082	294179	Domjan No.1	162
313	02082	294180	Domjan No.2	73
313	02082	294183	Geleki Mikir	798
313	02082	294184	Goshanibar	505
313	02082	294166	Halidhibari	169
313	02082	294176	Halowa	26
313	02082	294172	Halowa N.C.	598
18	0001	01933400	Hatikhuli T.E.	2089
313	02082	294190	Japari Pathar	141
313	02082	294186	Kakajuri	361
18	0001	01936800	Kalakhowa	1328
313	02082	294199	Kandhulimari	773
18	0001	01937100	Karaiati	247
18	0001	01933300	Kaziranga N.C.	100
18	0001	01933000	Kaziranga National Park	0
18	0001	01936900	Koilakhat	515
313	02082	294197	Latabari	870
313	02082	294178	Lukhura-Khonia	191
313	02082	294188	Methoni T.E.	877
313	02082	294175	Mohpara	264
313	02082	294173	No.1 Kohora	932
313	02082	294171	No.1 Sildubi	284
313	02082	294174	No.2 Kohora	312
313	02082	294170	No.2 Sildubi	297
313	02082	294187	Panbari Block	59
313	02082	294195	Panbari N.C.	927
18	0001	01935300	Panbari R.F.	13
313	02082	294185	Siljuri	284
313	02082	294191	Tamuli Pathar	256

Total Female population of the study area

- 22075

Village with lowest Female population

- Panbari Block
- 0

Village with highest Female population

- Hatikhuli T.E
- 2089

Female Population

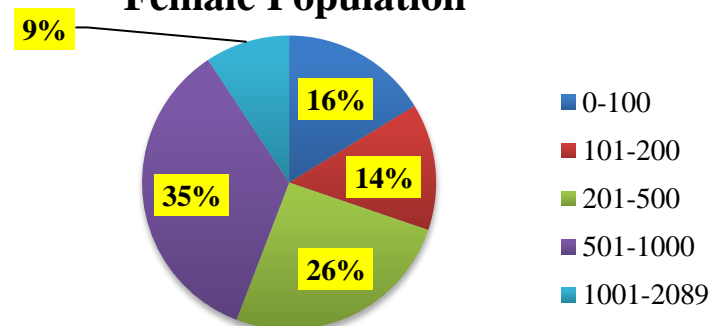

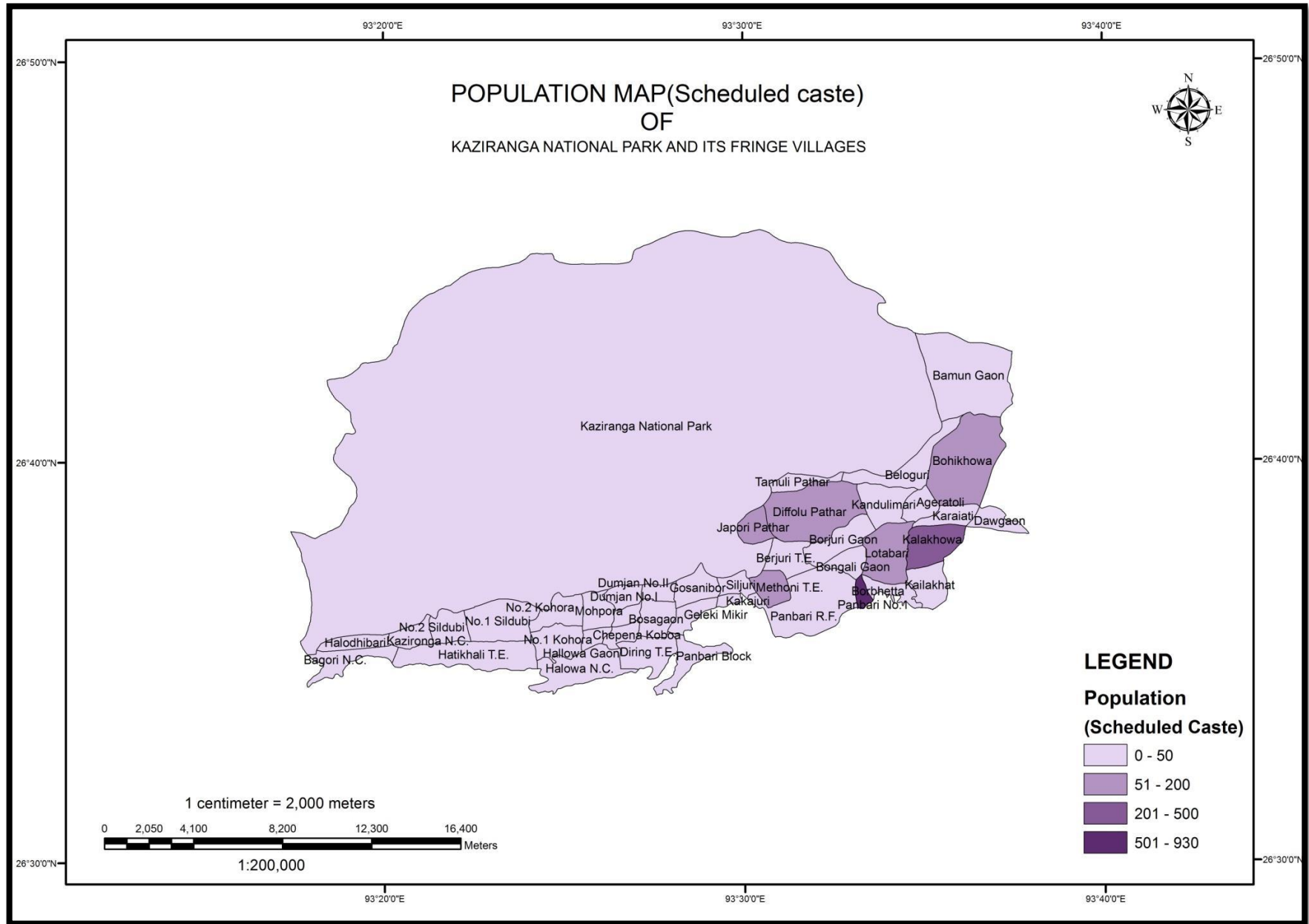

DISTRICT	SUB-DISTT	TOWN_VILL	NAME	P_SC
313	02082	294201	Ageratoli	0
313	02082	294181	Bacha Gaon	12
313	02082	294167	Bagori N.C.	0
313	02082	294206	Bahikhowa	114
313	02082	294207	Bamun Gaon	0
313	02082	294200	Beloguri	16
313	02082	294194	Bongali Gaon	7
313	02082	294196	Borbhata Gaon	21
313	02082	294193	Borjuri Gaon	2
313	02082	294189	Borjuri T.E.	6
18	0001	01934200	Chepena-Kubua	0
313	02082	294213	Da-Gaon	49
313	02082	294192	Diffloo Pathar	62
313	02082	294182	Diring T.E.	13
313	02082	294179	Domjan No.1	0
313	02082	294180	Domjan No.2	0
313	02082	294183	Geleki Mikir	6
313	02082	294184	Goshanibar	0
313	02082	294166	Halidhibari	0
313	02082	294176	Halowa	0
313	02082	294172	Halowa N.C.	4
18	0001	01933400	Hatikhuli T.E.	1
313	02082	294190	Japari Pathar	112
313	02082	294186	Kakajuri	9
18	0001	01936800	Kalakhowa	454
313	02082	294199	Kandhulimari	26
18	0001	01937100	Karaiati	11
18	0001	01933300	Kaziranga N.C.	0
18	0001	01933000	Kaziranga National Park	4
18	0001	01936900	Koilakhat	0
313	02082	294197	Latabari	115
313	02082	294178	Lukhura-Khonia	0
313	02082	294188	Methoni T.E.	80
313	02082	294175	Mohpara	0
313	02082	294173	No.1 Kohora	47
313	02082	294171	No.1 Sildubi	0
313	02082	294174	No.2 Kohora	0
313	02082	294170	No.2 Sildubi	0
313	02082	294187	Panbari Block	0
313	02082	294195	Panbari N.C.	930
18	0001	01935300	Panbari R.F.	0
313	02082	294185	Sijuri	0
313	02082	294191	Tamuli Pathar	0

Total Scheduled Caste population of the study area

- 2101

Villages with lowest Scheduled Caste population

- Tamuli Pathar, Ageratoli, Kailakhat, Gosanibor, Siljuri, Dumjan No.I, Dumjan No.II, No.2 Kohora, Panbari Block, Halodhibari, Bagori N.C.,No.1 Sildubi No.2 Sildubi, Mohpora,Lukhar Khanis, Bamun Gaon,Panbari R.F.,Kazironga N.C.,Chepena Kobia,Hallowa Gaon
- 0

Village with highest Scheduled Caste population

- Panbari No.1
- 930

SC Population

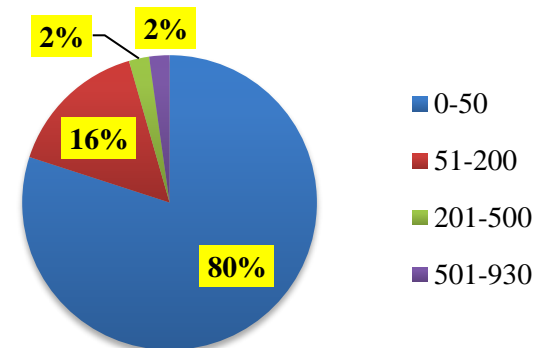

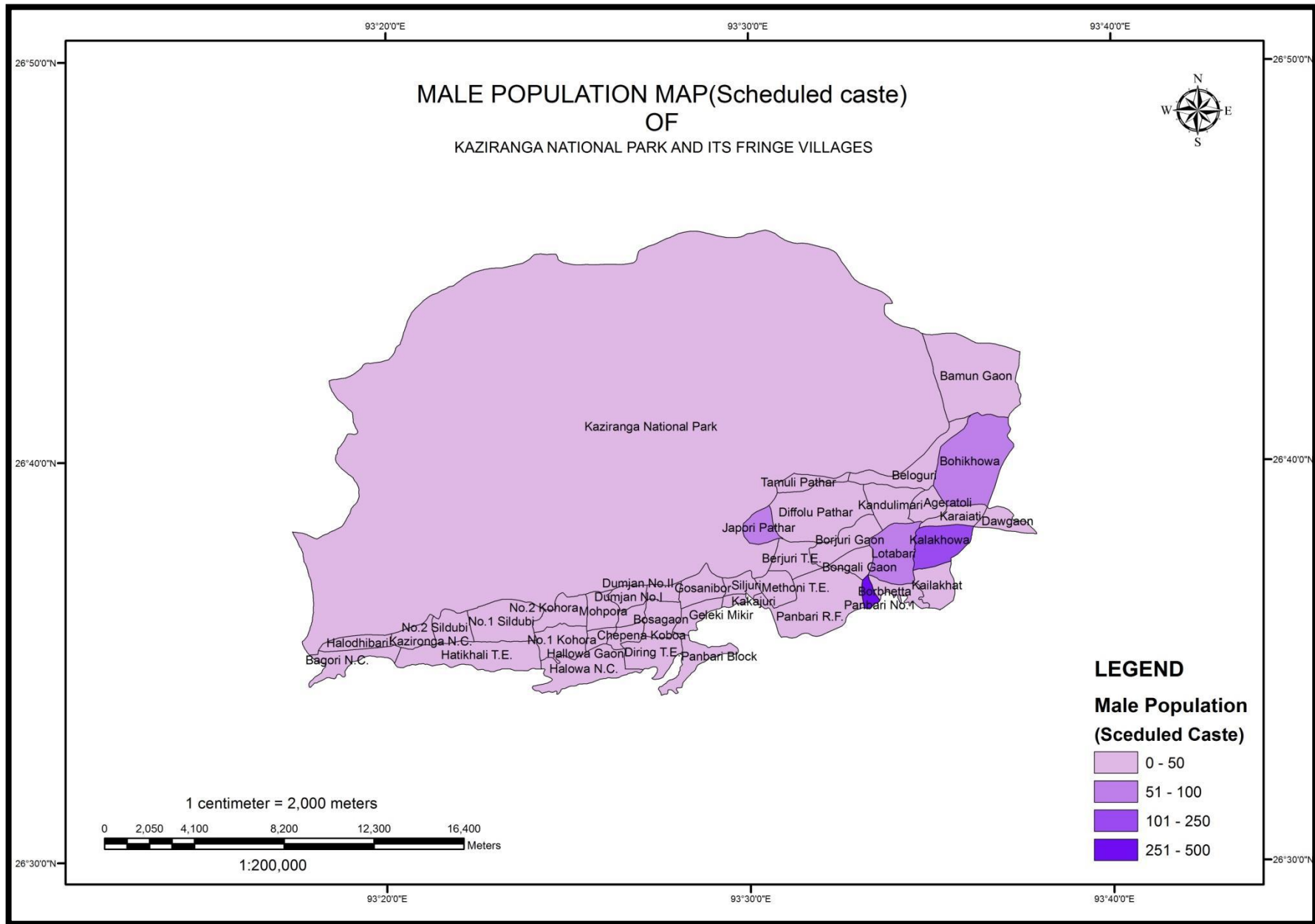

DISTRICT	SUB-DISTT	TOWN_VILL	NAME	M_SC
313	02082	294201	Ageratoli	0
313	02082	294181	Bacha Gaon	5
313	02082	294167	Bagori N.C.	0
313	02082	294206	Bahikhowa	59
313	02082	294207	Bamun Gaon	0
313	02082	294200	Beloguri	10
313	02082	294194	Bongali Gaon	5
313	02082	294196	Borbhata Gaon	10
313	02082	294193	Borjuri Gaon	1
313	02082	294189	Borjuri T.E.	1
18	0001	01934200	Chepena-Kubua	0
313	02082	294213	Da-Gaon	23
313	02082	294192	Diffloo Pathar	37
313	02082	294182	Diring T.E.	5
313	02082	294179	Domjan No.1	0
313	02082	294180	Domjan No.2	0
313	02082	294183	Geleki Mikir	4
313	02082	294184	Goshanibar	0
313	02082	294166	Halidhibari	0
313	02082	294176	Halowa	0
313	02082	294172	Halowa N.C.	2
18	0001	01933400	Hatikhuli T.E.	1
313	02082	294190	Japari Pathar	57
313	02082	294186	Kakajuri	3
18	0001	01936800	Kalakhowa	233
313	02082	294199	Kandhulimari	17
18	0001	01937100	Karaiati	6
18	0001	01933300	Kaziranga N.C.	0
18	0001	01933000	Kaziranga National Park	4
18	0001	01936900	Koilakhat	0
313	02082	294197	Latabari	55
313	02082	294178	Lukhura-Khonia	0
313	02082	294188	Methoni T.E.	35
313	02082	294175	Mohpara	0
313	02082	294173	No.1 Kohora	23
313	02082	294171	No.1 Sildubi	0
313	02082	294174	No.2 Kohora	0
313	02082	294170	No.2 Sildubi	0
313	02082	294187	Panbari Block	0
313	02082	294195	Panbari N.C.	486
18	0001	01935300	Panbari R.F.	0
313	02082	294185	Siljuri	0
313	02082	294191	Tamuli Pathar	0

Total Male Scheduled Caste population of the study area

- 1082

Villages with lowest Male Scheduled Caste population

- Tamuli Pathar, Ageratoli, Kailakhat, Gosanibor, Siljuri, Dumjan No.I, Dumjan No.II, No.2 Kohora, Panbari Block, Halodhibari, Bagori N.C., No.1 Sildubi No.2 Sildubi, Mohpora, Lukhar Khanis, Bamun Gaon, Panbari R.F., Kazironga N.C., Chepena Koboia, Hallowa Gaon
- 0

Village with highest Male Scheduled Caste population

- Panbari No.1
- 486

Male SC Population

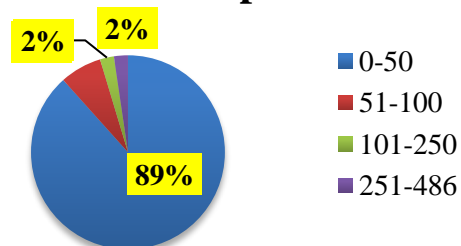

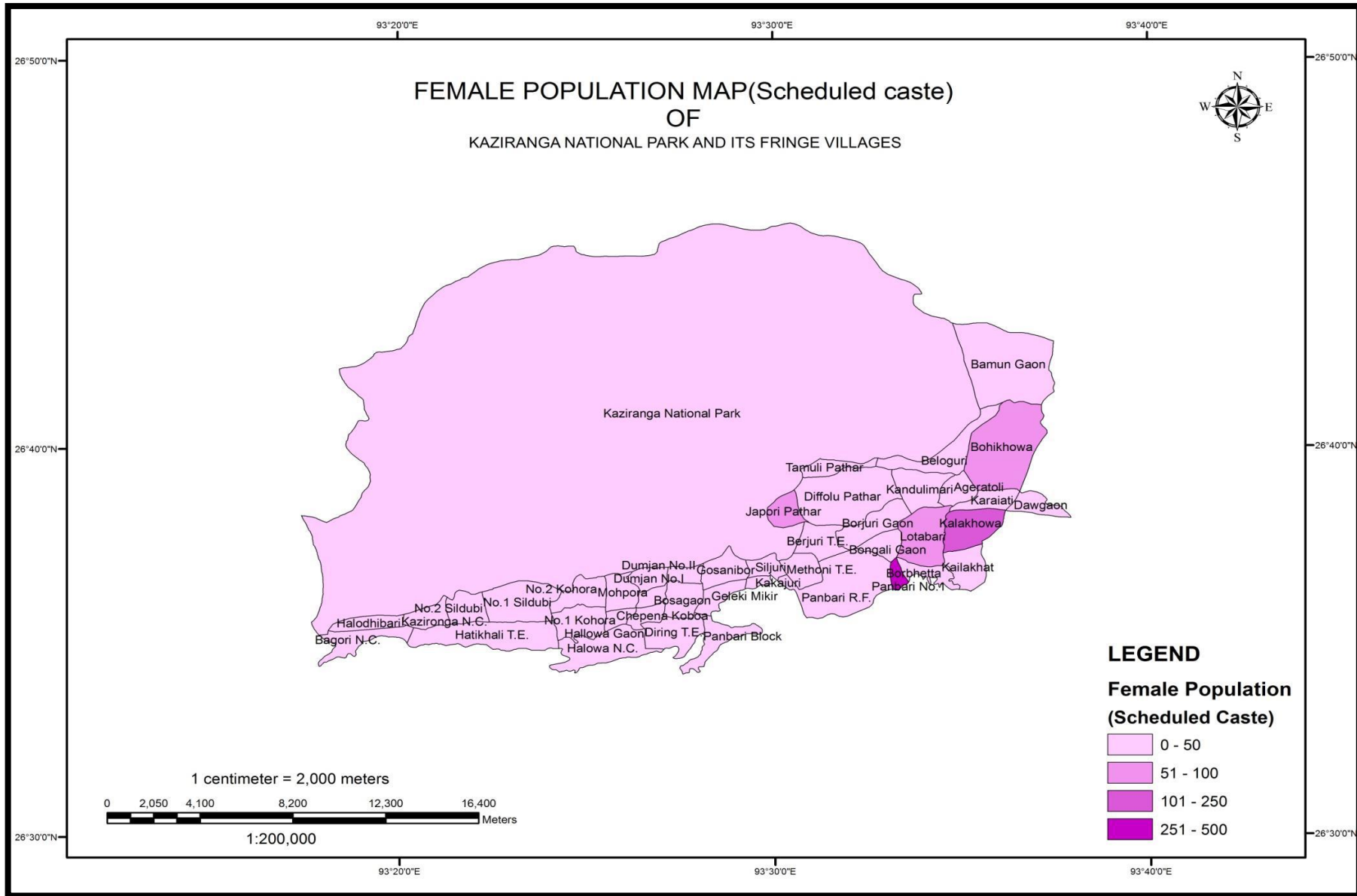

DISTRICT	SUB-DISTT	TOWN_VILL	NAME	F_SC
313	02082	294201	Ageratoli	0
313	02082	294181	Bacha Gaon	7
313	02082	294167	Bagori N.C.	0
313	02082	294206	Bahikhowa	55
313	02082	294207	Bamun Gaon	0
313	02082	294200	Beloguri	6
313	02082	294194	Bongali Gaon	2
313	02082	294196	Borbhata Gaon	11
313	02082	294193	Borjuri Gaon	1
313	02082	294189	Borjuri T.E.	5
18	0001	01934200	Chepena-Kubua	0
313	02082	294213	Da-Gaon	26
313	02082	294192	Diffloo Pathar	25
313	02082	294182	Diring T.E.	8
313	02082	294179	Domjan No.1	0
313	02082	294180	Domjan No.2	0
313	02082	294183	Geleki Mikir	2
313	02082	294184	Goshanibar	0
313	02082	294166	Halidhibari	0
313	02082	294176	Halowa	0
313	02082	294172	Halowa N.C.	2
18	0001	01933400	Hatikhuli T.E.	0
313	02082	294190	Japari Pathar	55
313	02082	294186	Kakajuri	6
18	0001	01936800	Kalakhowa	221
313	02082	294199	Kandhulimari	9
18	0001	01937100	Karaiati	5
18	0001	01933300	Kaziranga N.C.	0
18	0001	01933000	Kaziranga National Park	0
18	0001	01936900	Koilakhat	0
313	02082	294197	Latabari	60
313	02082	294178	Lukhura-Khonia	0
313	02082	294188	Methoni T.E.	45
313	02082	294175	Mohpara	0
313	02082	294173	No.1 Kohora	24
313	02082	294171	No.1 Sildubi	0
313	02082	294174	No.2 Kohora	0
313	02082	294170	No.2 Sildubi	0
313	02082	294187	Panbari Block	0
313	02082	294195	Panbari N.C.	444
18	0001	01935300	Panbari R.F.	0
313	02082	294185	Siljuri	0
313	02082	294191	Tamuli Pathar	0

Total Female Scheduled Caste population of the study area

- 1019

Villages with lowest Female Scheduled Caste population

- Tamuli Pathar, Ageratoli, Kailakhat, Gosanibor, Siljuri, Dumjan No.I, Dumjan No.II, No.2 Kohora, Panbari Block, Halodhibari, Bagori N.C.,No.1 Sildubi No.2 Sildubi, Mohpora,Lukhar Khanis, Bamun Gaon,Panbari R.F.,Kazironga N.C.,Chepena Koboa,Hallowa Gaon, Hatikhali T.E.
- 0

Village with highest Female Scheduled Caste population

- Panbari No.1
- 444

Female SC Population

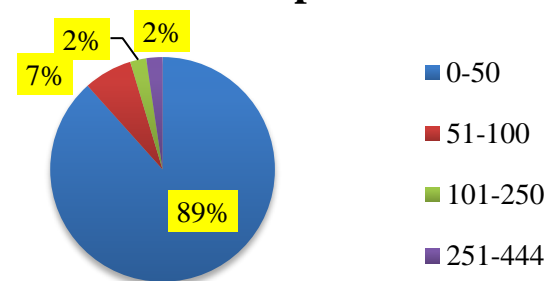

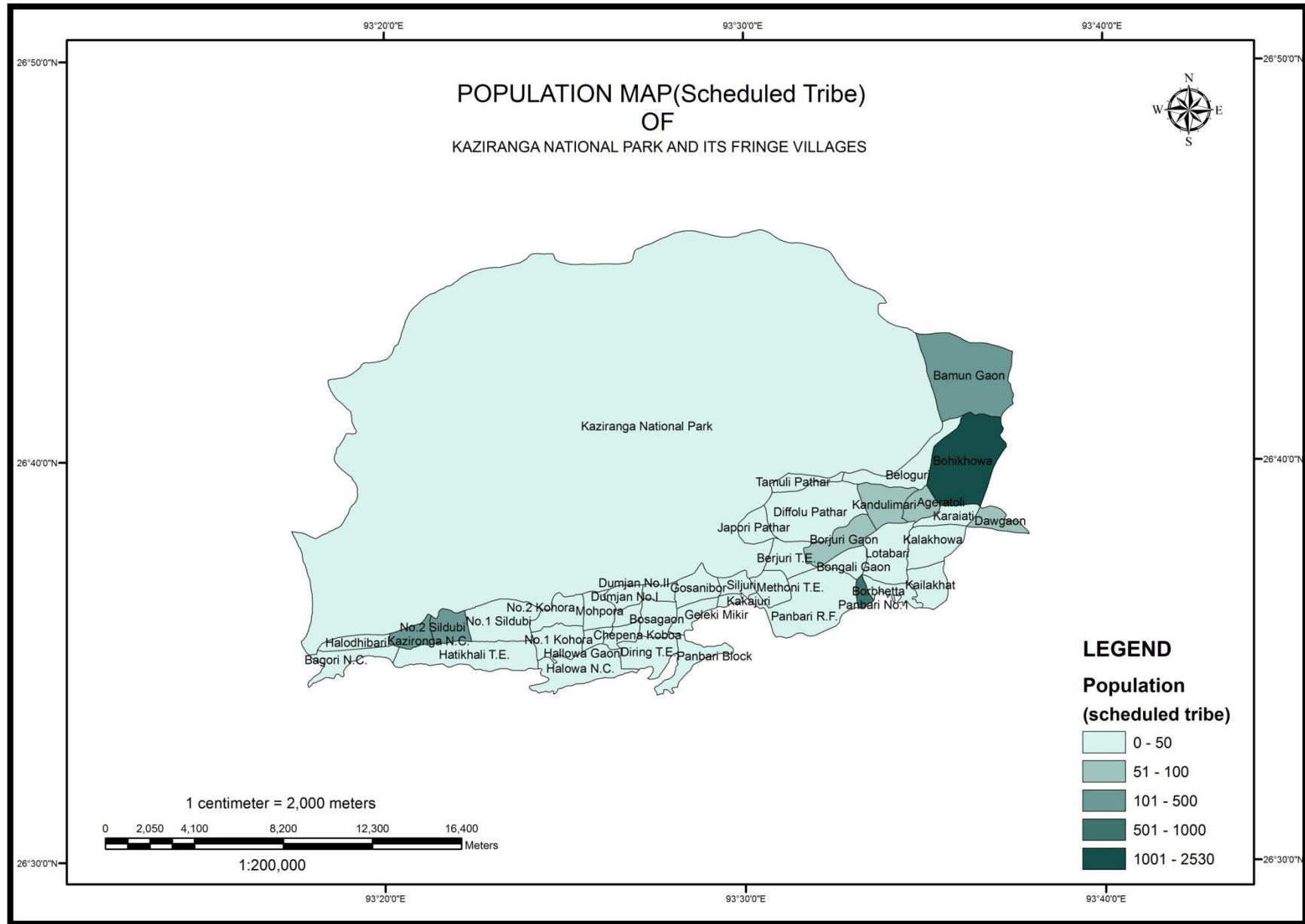

DISTRICT	SUB-DISTT	TOWN_VILL	NAME	P_ST
313	02082	294201	Ageratoli	53
313	02082	294181	Bacha Gaon	0
313	02082	294167	Bagori N.C.	0
313	02082	294206	Bahikhowa	2530
313	02082	294207	Bamun Gaon	310
313	02082	294200	Beloguri	782
313	02082	294194	Bongali Gaon	11
313	02082	294196	Borbhata Gaon	15
313	02082	294193	Borjuri Gaon	69
313	02082	294189	Borjuri T.E.	0
18	0001	01934200	Chepena-Kubua	0
313	02082	294213	Da-Gaon	52
313	02082	294192	Diffloo Pathar	17
313	02082	294182	Diring T.E.	6
313	02082	294179	Domjan No.1	0
313	02082	294180	Domjan No.2	0
313	02082	294183	Geleki Mikir	3
313	02082	294184	Goshanibar	5
313	02082	294166	Halidhibari	0
313	02082	294176	Halowa	0
313	02082	294172	Halowa N.C.	7
18	0001	01933400	Hatikhuli T.E.	14
313	02082	294190	Japari Pathar	4
313	02082	294186	Kakajuri	8
18	0001	01936800	Kalakhowa	24
313	02082	294199	Kandhulimari	68
18	0001	01937100	Karaiati	6
18	0001	01933300	Kaziranga N.C.	193
18	0001	01933000	Kaziranga National Park	19
18	0001	01936900	Koilakhat	0
313	02082	294197	Latabari	5
313	02082	294178	Lukhura-Khonia	0
313	02082	294188	Methoni T.E.	22
313	02082	294175	Mohpara	0
313	02082	294173	No.1 Kohora	33
313	02082	294171	No.1 Sildubi	5
313	02082	294174	No.2 Kohora	0
313	02082	294170	No.2 Sildubi	295
313	02082	294187	Panbari Block	0
313	02082	294195	Panbari N.C.	782
18	0001	01935300	Panbari R.F.	0
313	02082	294185	Siljuri	0
313	02082	294191	Tamuli Pathar	0

Total Scheduled Tribe population of the study area

- 5338

Villages with lowest Scheduled Tribe population

- Tamuli Pathar, Kailakhat, Siljuri, Dumjan No.I, Dumjan No.II, No.2 Kohora, Panbari Block, Halodhibari, Bagori N.C., Mohpara, Lukhar Khanis, Berjuri T.E., Panbari R.F., Bosagaon, Chepena Kobia, Hallowa Gaon
- 0

Village with highest Scheduled Tribe population

- Bohikhowa
- 2530

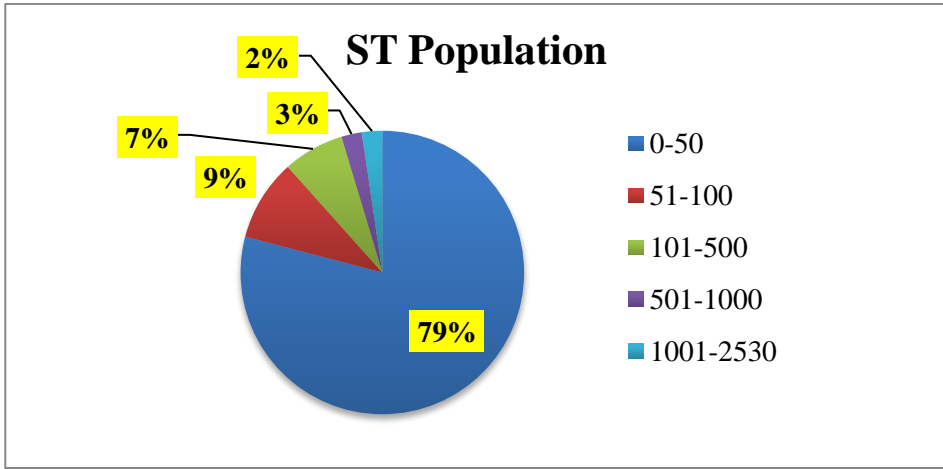

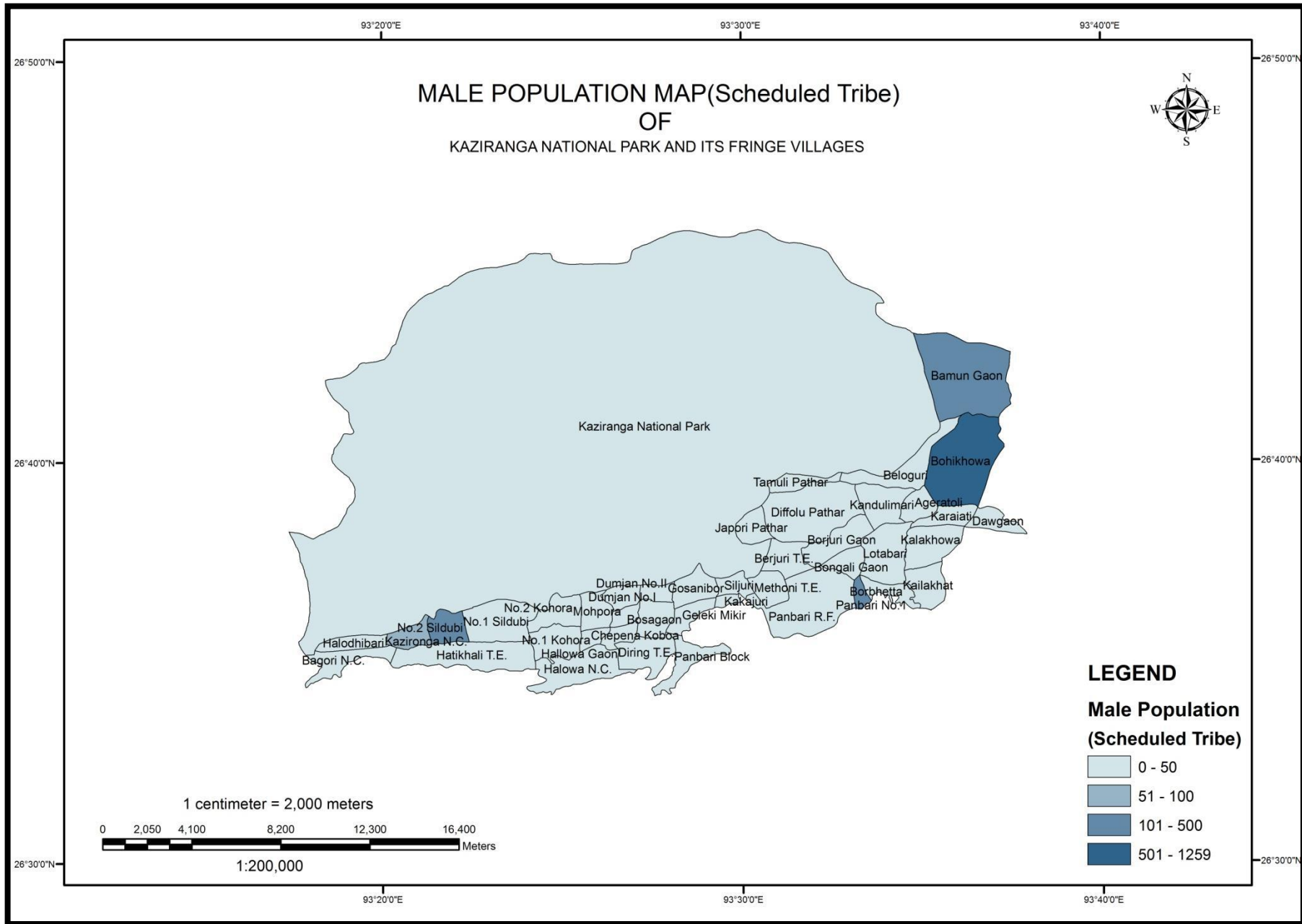

DISTRICT	SUB-DISTT	TOWN_VILL	NAME	M_ST
313	02082	294201	Ageratoli	27
313	02082	294181	Bacha Gaon	0
313	02082	294167	Bagori N.C.	0
313	02082	294206	Bahikhowa	1259
313	02082	294207	Bamun Gaon	149
313	02082	294200	Beloguri	415
313	02082	294194	Bongali Gaon	5
313	02082	294196	Borbhata Gaon	8
313	02082	294193	Borjuri Gaon	35
313	02082	294189	Borjuri T.E.	0
18	0001	01934200	Chepena-Kubua	0
313	02082	294213	Da-Gaon	29
313	02082	294192	Diffloo Pathar	7
313	02082	294182	Diring T.E.	5
313	02082	294179	Domjan No.1	0
313	02082	294180	Domjan No.2	0
313	02082	294183	Geleki Mikir	2
313	02082	294184	Goshanibar	2
313	02082	294166	Halidhibari	0
313	02082	294176	Halowa	0
313	02082	294172	Halowa N.C.	4
18	0001	01933400	Hatikhuli T.E.	11
313	02082	294190	Japari Pathar	2
313	02082	294186	Kakajuri	5
18	0001	01936800	Kalakhowa	14
313	02082	294199	Kandhulimari	31
18	0001	01937100	Karaiati	3
18	0001	01933300	Kaziranga N.C.	94
18	0001	01933000	Kaziranga National Park	19
18	0001	01936900	Koilakhat	0
313	02082	294197	Latabari	0
313	02082	294178	Lukhura-Khonia	0
313	02082	294188	Methoni T.E.	9
313	02082	294175	Mohpara	0
313	02082	294173	No.1 Kohora	18
313	02082	294171	No.1 Sildubi	3
313	02082	294174	No.2 Kohora	0
313	02082	294170	No.2 Sildubi	151
313	02082	294187	Panbari Block	0
313	02082	294195	Panbari N.C.	367
18	0001	01935300	Panbari R.F.	0
313	02082	294185	Siljuri	0
313	02082	294191	Tamuli Pathar	0

Total Male Scheduled Tribe population of the study area

- 2674

Villages with lowest Male Scheduled Tribe population

- Tamuli Pathar, Kailakhat, Siljuri, Dumjan No.I, Dumjan No.II, No.2 Kohora, Panbari Block, Halodhibari, Bagori N.C., Mohpara, Lukhar Khanis, Berjuri T.E., Panbari R.F., Bosagaon, Chepena Kobia, Hallowa Gaon
- 0

Village with highest Male Scheduled Tribe population

- Bohikhowa
- 1259

Male ST Population

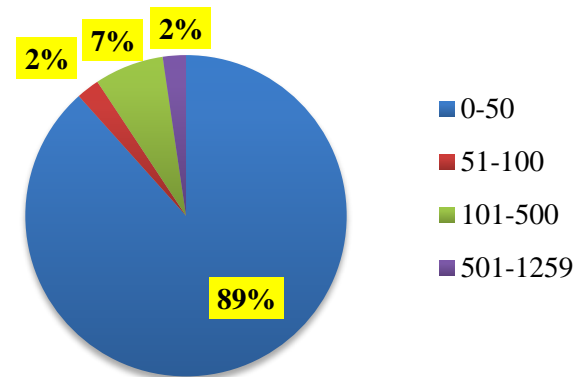

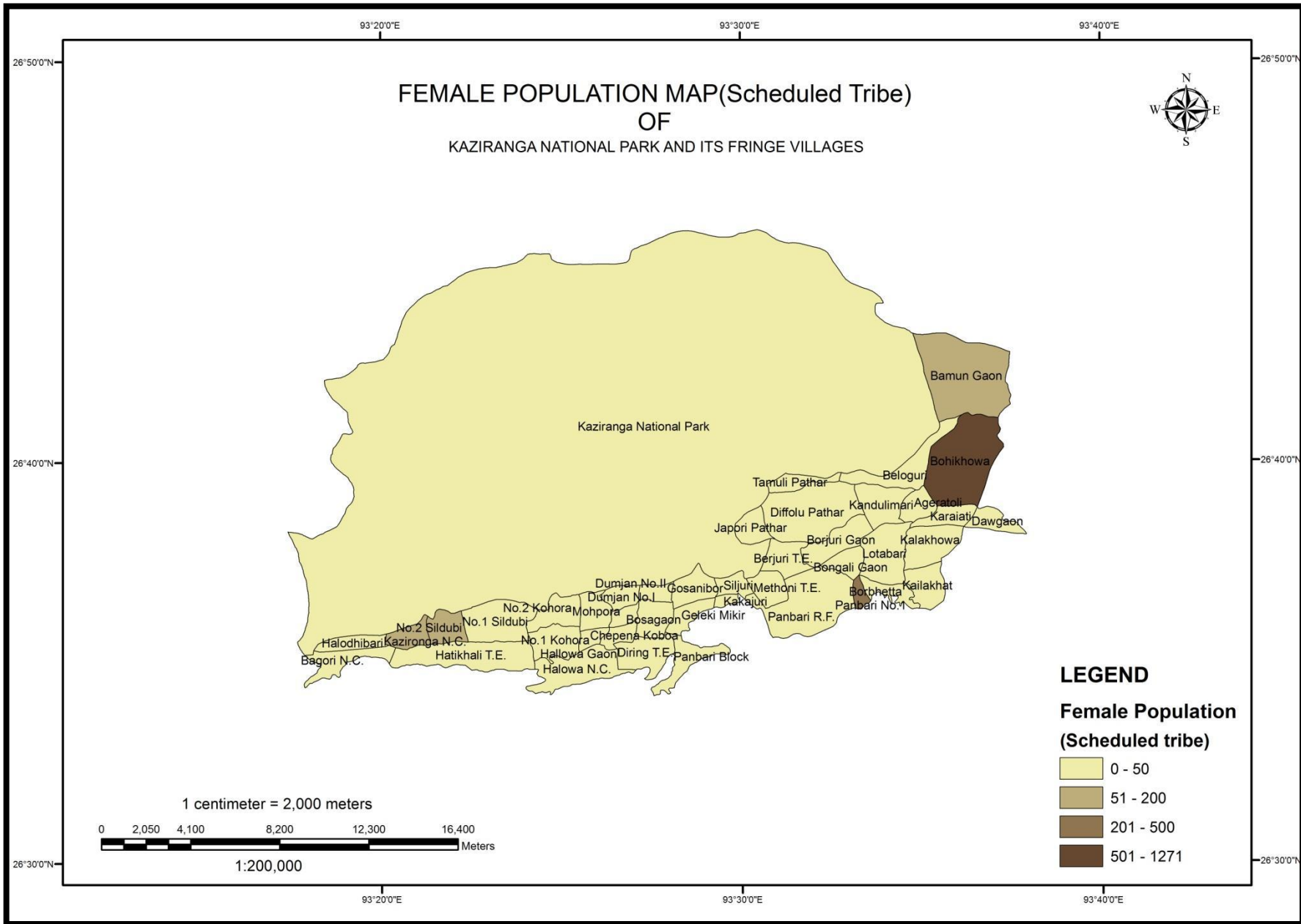

DISTRICT	SUB-DISTT	TOWN_VILL	NAME	F_ST
313	02082	294201	Ageratoli	26
313	02082	294181	Bacha Gaon	0
313	02082	294167	Bagori N.C.	0
313	02082	294206	Bahikhowa	1271
313	02082	294207	Bamun Gaon	161
313	02082	294200	Beloguri	367
313	02082	294194	Bongali Gaon	6
313	02082	294196	Borbhata Gaon	7
313	02082	294193	Borjuri Gaon	34
313	02082	294189	Borjuri T.E.	0
18	0001	01934200	Chepena-Kubua	0
313	02082	294213	Da-Gaon	23
313	02082	294192	Diffloo Pathar	10
313	02082	294182	Diring T.E.	1
313	02082	294179	Domjan No.1	0
313	02082	294180	Domjan No.2	0
313	02082	294183	Geleki Mikir	1
313	02082	294184	Goshanibar	3
313	02082	294166	Halidhibari	0
313	02082	294176	Halowa	0
313	02082	294172	Halowa N.C.	3
18	0001	01933400	Hatikhuli T.E.	3
313	02082	294190	Japari Pathar	2
313	02082	294186	Kakajuri	3
18	0001	01936800	Kalakhowa	10
313	02082	294199	Kandhulimari	37
18	0001	01937100	Karaiati	3
18	0001	01933300	Kaziranga N.C.	99
18	0001	01933000	Kaziranga National Park	0
18	0001	01936900	Koilakhat	0
313	02082	294197	Latabari	5
313	02082	294178	Lukhura-Khonia	0
313	02082	294188	Methoni T.E.	13
313	02082	294175	Mohpara	0
313	02082	294173	No.1 Kohora	15
313	02082	294171	No.1 Sildubi	2
313	02082	294174	No.2 Kohora	0
313	02082	294170	No.2 Sildubi	144
313	02082	294187	Panbari Block	0
313	02082	294195	Panbari N.C.	415
18	0001	01935300	Panbari R.F.	0
313	02082	294185	Siljuri	0
313	02082	294191	Tamuli Pathar	0

Total Female Scheduled Tribe population of the study area

- 2664

Villages with lowest Female Scheduled Tribe population

- Tamuli Pathar, Kailakhat, Siljuri, Dumjan No.I, Dumjan No.II, No.2 Kohora, Panbari Block, Halodhibari, Bagori N.C., Mohpara, Lukhar Khanis, Berjuri T.E., Panbari R.F., Bosagaon, Chepena Kobia, Hallowa Gaon
- 0

Village with highest Female Scheduled Tribe population

- Bohikhowa
- 1271

Female ST Population

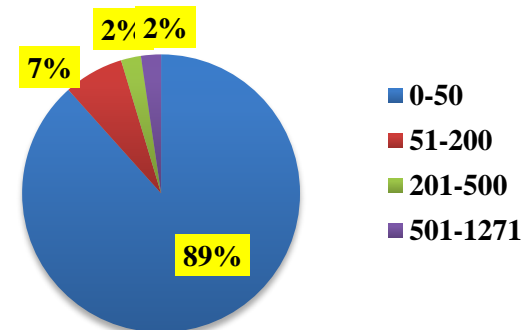

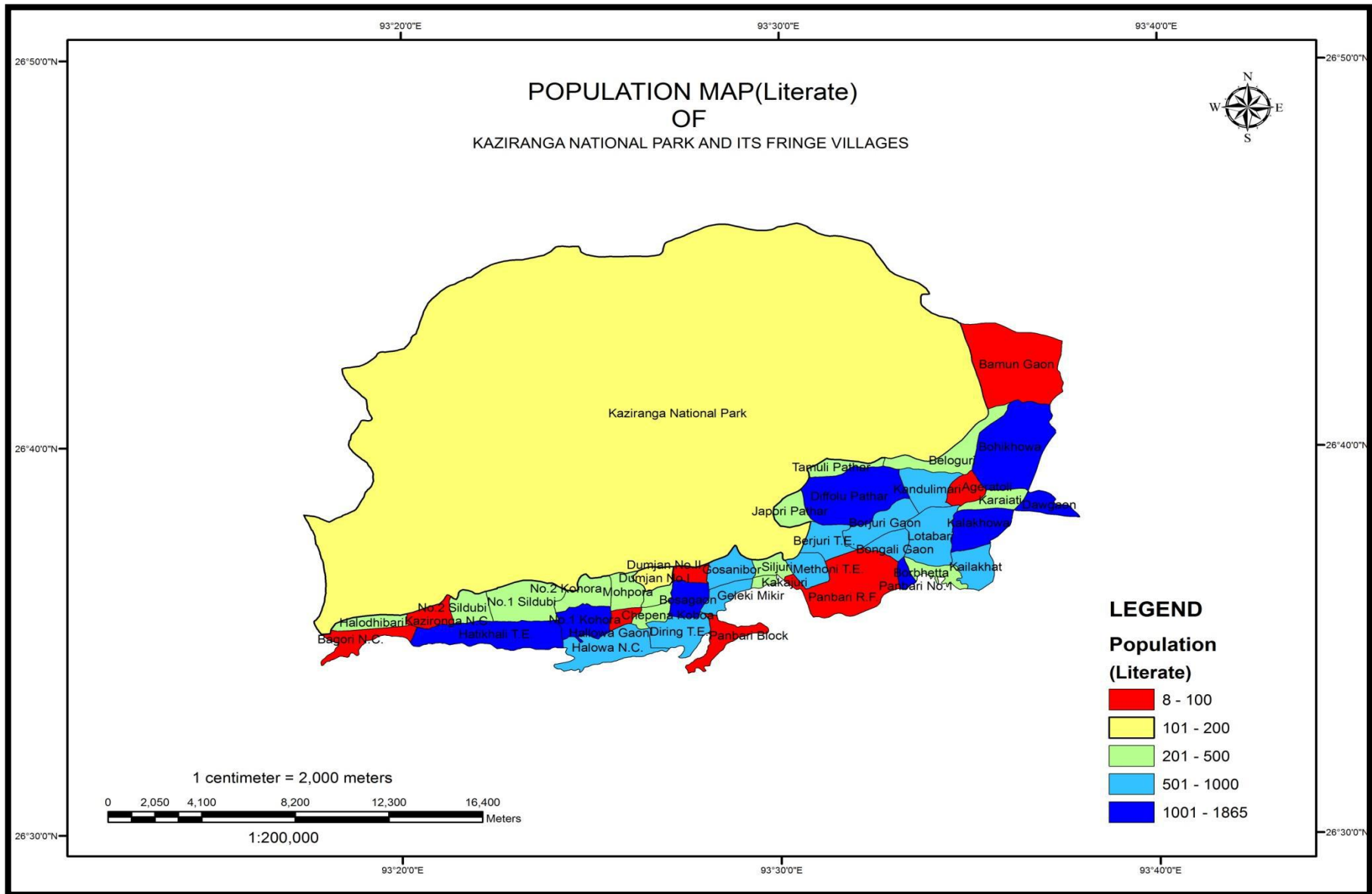

DISTRICT	SUB-DISTT	TOWN_VILL	NAME	P_LIT
313	02082	294201	Ageratoli	88
313	02082	294181	Bacha Gaon	1023
313	02082	294167	Bagori N.C.	8
313	02082	294206	Bahikhowa	1458
313	02082	294207	Bamun Gaon	87
313	02082	294200	Beloguri	409
313	02082	294194	Bongali Gaon	877
313	02082	294196	Borbhata Gaon	483
313	02082	294193	Borjuri Gaon	655
313	02082	294189	Borjuri T.E.	654
18	0001	01934200	Chepena-Kubua	472
313	02082	294213	Da-Gaon	1269
313	02082	294192	Diffloo Pathar	1865
313	02082	294182	Diring T.E.	510
313	02082	294179	Domjan No.1	181
313	02082	294180	Domjan No.2	74
313	02082	294183	Geleki Mikir	887
313	02082	294184	Goshanibar	638
313	02082	294166	Halidhibari	315
313	02082	294176	Halowa	36
313	02082	294172	Halowa N.C.	936
18	0001	01933400	Hatikhuli T.E.	1667
313	02082	294190	Japari Pathar	234
313	02082	294186	Kakajuri	335
18	0001	01936800	Kalakhowa	1726
313	02082	294199	Kandhulimari	938
18	0001	01937100	Karaiati	381
18	0001	01933300	Kaziranga N.C.	43
18	0001	01933000	Kaziranga National Park	147
18	0001	01936900	Koilakhat	684
313	02082	294197	Latabari	820
313	02082	294178	Lukhura-Khonia	318
313	02082	294188	Methoni T.E.	933
313	02082	294175	Mohpara	303
313	02082	294173	No.1 Kohora	1453
313	02082	294171	No.1 Sildubi	416
313	02082	294174	No.2 Kohora	403
313	02082	294170	No.2 Sildubi	253
313	02082	294187	Panbari Block	62
313	02082	294195	Panbari N.C.	1237
18	0001	01935300	Panbari R.F.	15
313	02082	294185	Siljuri	257
313	02082	294191	Tamuli Pathar	379

Total Literate Male population of the study area

- 15168

Village with lowest Literate Male population

- Bagori N.C.
- 5

Village with highest Literate Male population

- Hatikhali T.E.
- 1153

Literate Male Population

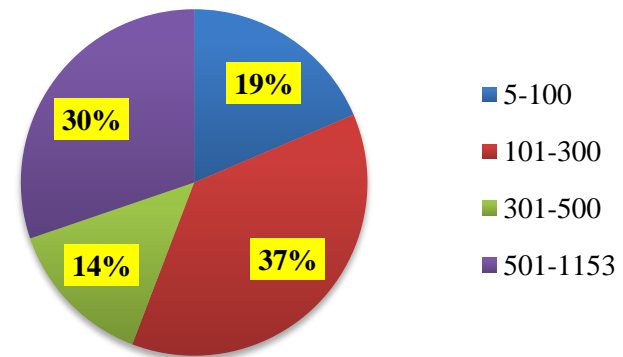

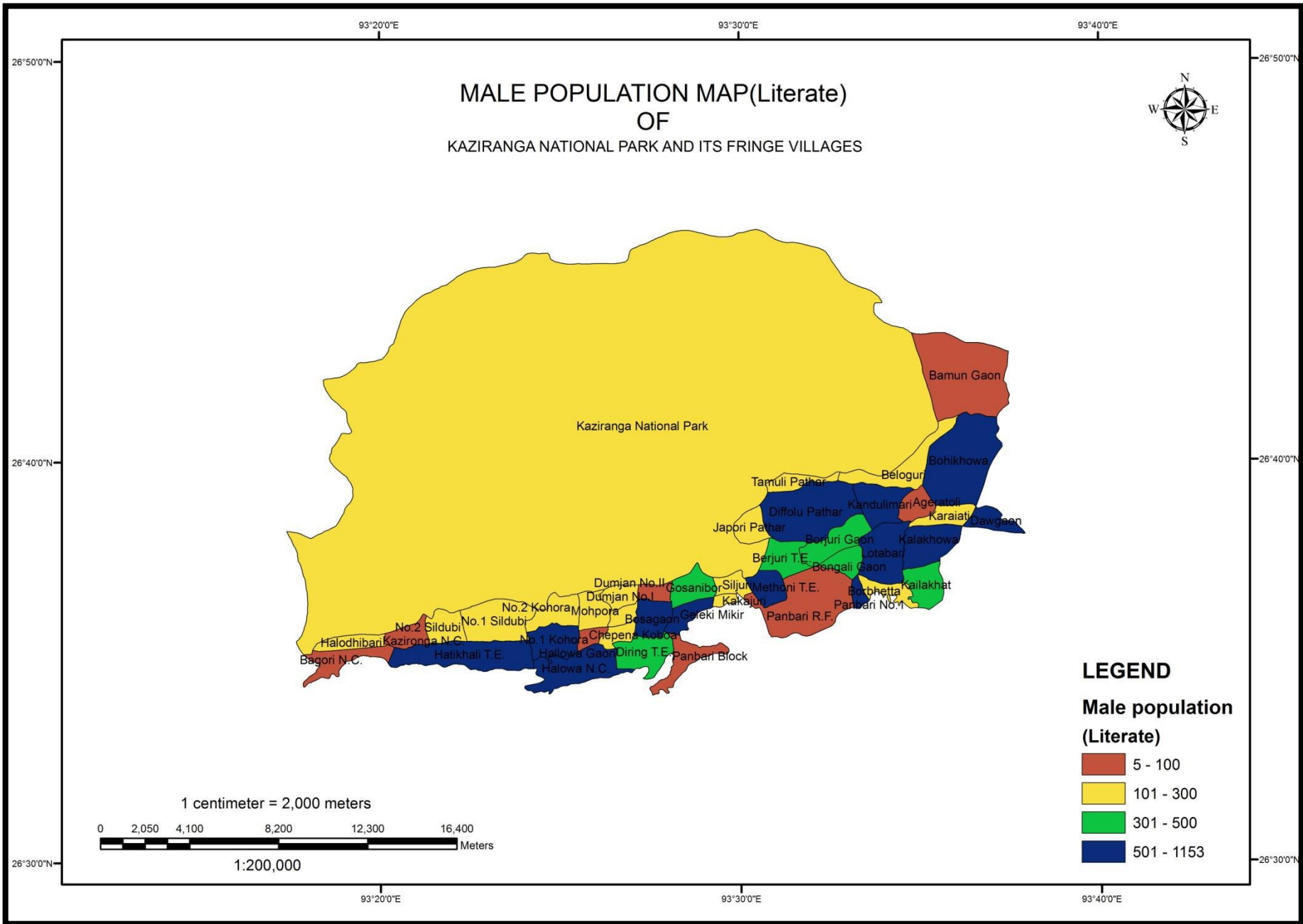

DISTRICT	SUB-DISTT	TOWN_VILL	NAME	M_LIT
313	02082	294201	Ageratoli	49
313	02082	294181	Bacha Gaon	538
313	02082	294167	Bagori N.C.	5
313	02082	294206	Bahikhowa	815
313	02082	294207	Bamun Gaon	55
313	02082	294200	Beloguri	265
313	02082	294194	Bongali Gaon	499
313	02082	294196	Borbhata Gaon	275
313	02082	294193	Borjuri Gaon	390
313	02082	294189	Borjuri T.E.	396
18	0001	01934200	Chepena-Kubua	251
313	02082	294213	Da-Gaon	703
313	02082	294192	Diffloo Pathar	1058
313	02082	294182	Diring T.E.	316
313	02082	294179	Domjan No.1	106
313	02082	294180	Domjan No.2	41
313	02082	294183	Geleki Mikir	514
313	02082	294184	Goshanibar	379
313	02082	294166	Halidhibari	200
313	02082	294176	Halowa	16
313	02082	294172	Halowa N.C.	534
18	0001	01933400	Hatikhuli T.E.	1153
313	02082	294190	Japari Pathar	135
313	02082	294186	Kakajuri	199
18	0001	01936800	Kalakhowa	981
313	02082	294199	Kandhulimari	543
18	0001	01937100	Karaiati	212
18	0001	01933300	Kaziranga N.C.	29
18	0001	01933000	Kaziranga National Park	147
18	0001	01936900	Koilakhat	408
313	02082	294197	Latabari	511
313	02082	294178	Lukhura-Khonia	165
313	02082	294188	Methoni T.E.	557
313	02082	294175	Mohpara	160
313	02082	294173	No.1 Kohora	780
313	02082	294171	No.1 Sildubi	223
313	02082	294174	No.2 Kohora	246
313	02082	294170	No.2 Sildubi	148
313	02082	294187	Panbari Block	35
313	02082	294195	Panbari N.C.	756
18	0001	01935300	Panbari R.F.	7
313	02082	294185	Siljuri	170
313	02082	294191	Tamuli Pathar	198

Total Literate Male population of the study area

- 15168

Village with lowest Literate Male population

- Bagori N.C.
- 5

Village with highest Literate Male population

- Hatikhali T.E.
- 1153

Literate Male Population

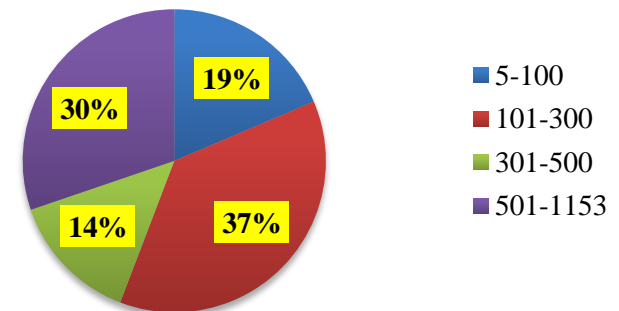

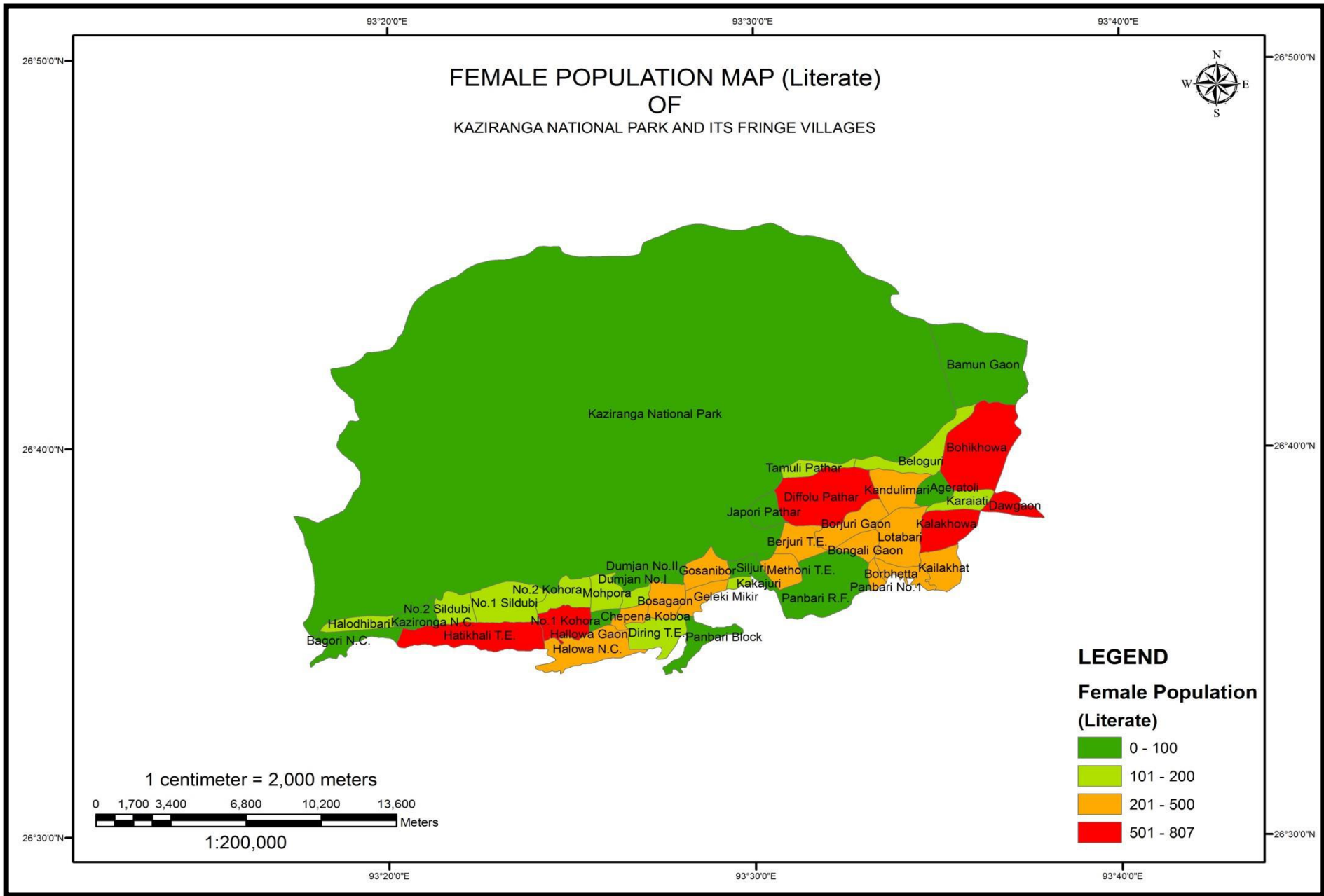

DISTRICT	SUB-DISTT	TOWN_VILL	NAME	F_LIT
313	02082	294201	Ageratoli	39
313	02082	294181	Bacha Gaon	485
313	02082	294167	Bagori N.C.	3
313	02082	294206	Bahikhowa	643
313	02082	294207	Bamun Gaon	32
313	02082	294200	Beloguri	144
313	02082	294194	Bongali Gaon	378
313	02082	294196	Borbhata Gaon	208
313	02082	294193	Borjuri Gaon	265
313	02082	294189	Borjuri T.E.	258
18	0001	01934200	Chepena-Kubua	221
313	02082	294213	Da-Gaon	566
313	02082	294192	Diffloo Pathar	807
313	02082	294182	Diring T.E.	194
313	02082	294179	Domjan No.1	75
313	02082	294180	Domjan No.2	33
313	02082	294183	Geleki Mikir	373
313	02082	294184	Goshanibar	259
313	02082	294166	Halidhibari	115
313	02082	294176	Halowa	20
313	02082	294172	Halowa N.C.	402
18	0001	01933400	Hatikhuli T.E.	514
313	02082	294190	Japari Pathar	99
313	02082	294186	Kakajuri	136
18	0001	01936800	Kalakhowa	745
313	02082	294199	Kandhulimari	395
18	0001	01937100	Karaiati	169
18	0001	01933300	Kaziranga N.C.	14
18	0001	01933000	Kaziranga National Park	0
18	0001	01936900	Koilakhat	276
313	02082	294197	Latabari	309
313	02082	294178	Lukhura-Khonja	153
313	02082	294188	Methoni T.E.	376
313	02082	294175	Mohpara	143
313	02082	294173	No.1 Kohora	673
313	02082	294171	No.1 Sildubi	193
313	02082	294174	No.2 Kohora	157
313	02082	294170	No.2 Sildubi	105
313	02082	294187	Panbari Block	27
313	02082	294195	Panbari N.C.	481
18	0001	01935300	Panbari R.F.	8
313	02082	294185	Siljuri	87
313	02082	294191	Tamuli Pathar	181

Total Literate Female population of the study area

- 10761

Area with lowest Literate Female population

- Kaziranga National Park
- 0

Village with highest Literate Female population

- Diffolu Pathar.
- 807

Literate Female Population

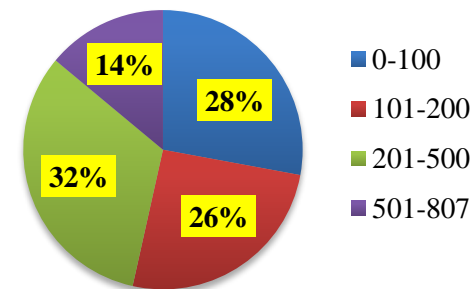

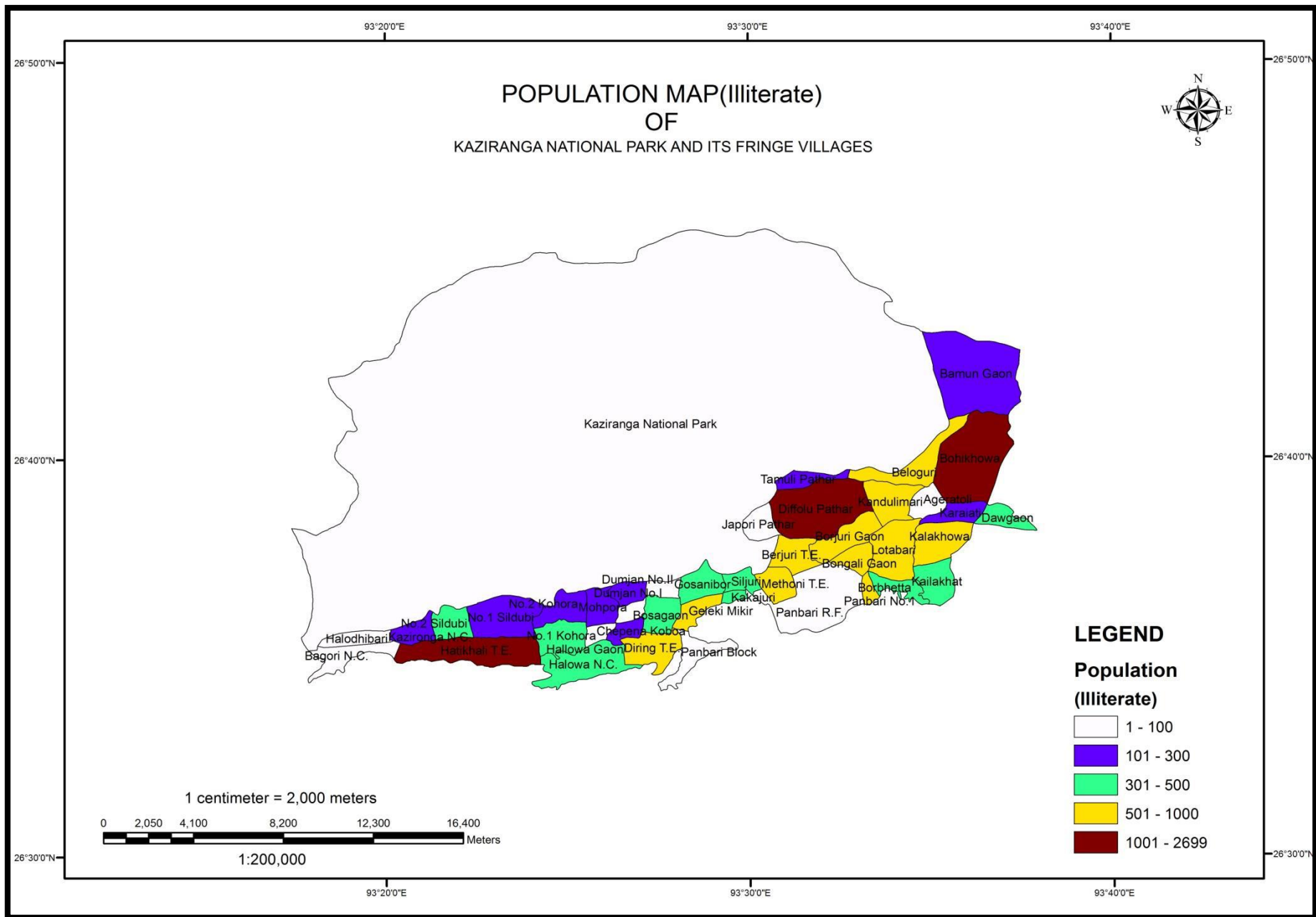

DISTRICT	SUB-DISTT	TOWN_VILL	NAME	P_ILL
313	02082	294201	Ageratoli	68
313	02082	294181	Bacha Gaon	378
313	02082	294167	Bagori N.C.	1
313	02082	294206	Bahikhowa	1682
313	02082	294207	Bamun Gaon	232
313	02082	294200	Beloguri	547
313	02082	294194	Bongali Gaon	548
313	02082	294196	Borbhata Gaon	443
313	02082	294193	Borjuri Gaon	808
313	02082	294189	Borjuri T.E.	547
18	0001	01934200	Chepena-Kubua	175
313	02082	294213	Da-Gaon	451
313	02082	294192	Diffloo Pathar	1145
313	02082	294182	Diring T.E.	645
313	02082	294179	Domjan No.1	160
313	02082	294180	Domjan No.2	71
313	02082	294183	Geleki Mikir	727
313	02082	294184	Goshanibar	431
313	02082	294166	Halidhibari	98
313	02082	294176	Halowa	11
313	02082	294172	Halowa N.C.	372
18	0001	01933400	Hatikhuli T.E.	2699
313	02082	294190	Japari Pathar	63
313	02082	294186	Kakajuri	371
18	0001	01936800	Kalakhowa	997
313	02082	294199	Kandhulimari	664
18	0001	01937100	Karaiati	145
18	0001	01933300	Kaziranga N.C.	154
18	0001	01933000	Kaziranga National Park	14
18	0001	01936900	Koilakhat	457
313	02082	294197	Latabari	933
313	02082	294178	Lukhura-Khonia	66
313	02082	294188	Methoni T.E.	816
313	02082	294175	Mohpara	226
313	02082	294173	No.1 Kohora	446
313	02082	294171	No.1 Sildubi	178
313	02082	294174	No.2 Kohora	269
313	02082	294170	No.2 Sildubi	371
313	02082	294187	Panbari Block	52
313	02082	294195	Panbari N.C.	698
18	0001	01935300	Panbari R.F.	10
313	02082	294185	Siljuri	327
313	02082	294191	Tamuli Pathar	148

Total Illiterate population of the study area

- 19644

Village with lowest Illiterate population

- Bagori N.C.
- 1

Village with highest Illiterate population

- Hatikhali T.E.
- 2699

Illiterate Population

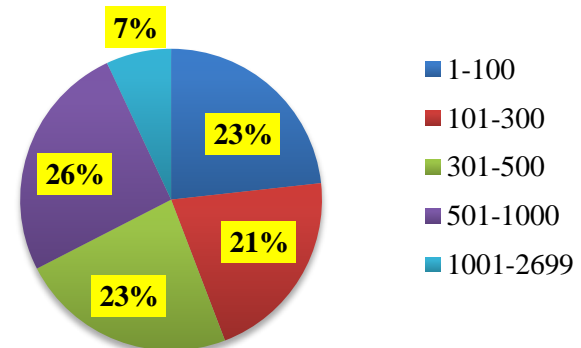

MALE POPULATION MAP(Illiterate) OF KAZIRANGA NATIONAL PARK AND ITS FRINGE VILLAGES

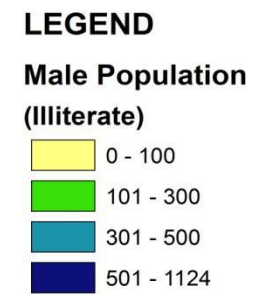
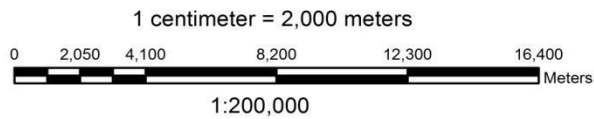

DISTRICT	SUB-DISTT	TOWN_VILL	NAME	M_ILL
313	02082	294201	Ageratoli	33
313	02082	294181	Bacha Gaon	155
313	02082	294167	Bagori N.C.	0
313	02082	294206	Bahikhowa	743
313	02082	294207	Bamun Gaon	98
313	02082	294200	Beloguri	252
313	02082	294194	Bongali Gaon	240
313	02082	294196	Borbhata Gaon	182
313	02082	294193	Borjuri Gaon	349
313	02082	294189	Borjuri T.E.	210
18	0001	01934200	Chepena-Kubua	72
313	02082	294213	Da-Gaon	201
313	02082	294192	Diffloo Pathar	487
313	02082	294182	Diring T.E.	267
313	02082	294179	Domjan No.1	73
313	02082	294180	Domjan No.2	31
313	02082	294183	Geleki Mikir	302
313	02082	294184	Goshanibar	185
313	02082	294166	Halidhibari	44
313	02082	294176	Halowa	5
313	02082	294172	Halowa N.C.	176
18	0001	01933400	Hatikhuli T.E.	1124
313	02082	294190	Japari Pathar	21
313	02082	294186	Kakajuri	146
18	0001	01936800	Kalakhowa	414
313	02082	294199	Kandhulimari	286
18	0001	01937100	Karaiati	67
18	0001	01933300	Kaziranga N.C.	68
18	0001	01933000	Kaziranga National Park	14
18	0001	01936900	Koilakhat	218
313	02082	294197	Latabari	372
313	02082	294178	Lukhura-Khonia	28
313	02082	294188	Methoni T.E.	315
313	02082	294175	Mohpara	105
313	02082	294173	No.1 Kohora	187
313	02082	294171	No.1 Sildubi	87
313	02082	294174	No.2 Kohora	114
313	02082	294170	No.2 Sildubi	179
313	02082	294187	Panbari Block	20
313	02082	294195	Panbari N.C.	252
18	0001	01935300	Panbari R.F.	5
313	02082	294185	Siljuri	130
313	02082	294191	Tamuli Pathar	73

Total Illiterate Male population of the study area

- 8330

Village with lowest Illiterate Male population

- Bagori N.C.
- 0

Village with highest Illiterate Male population

- Hatikhali T.E.
- 1124

Illiterate Male Population

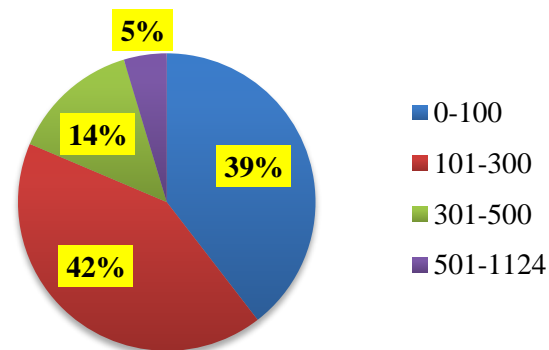

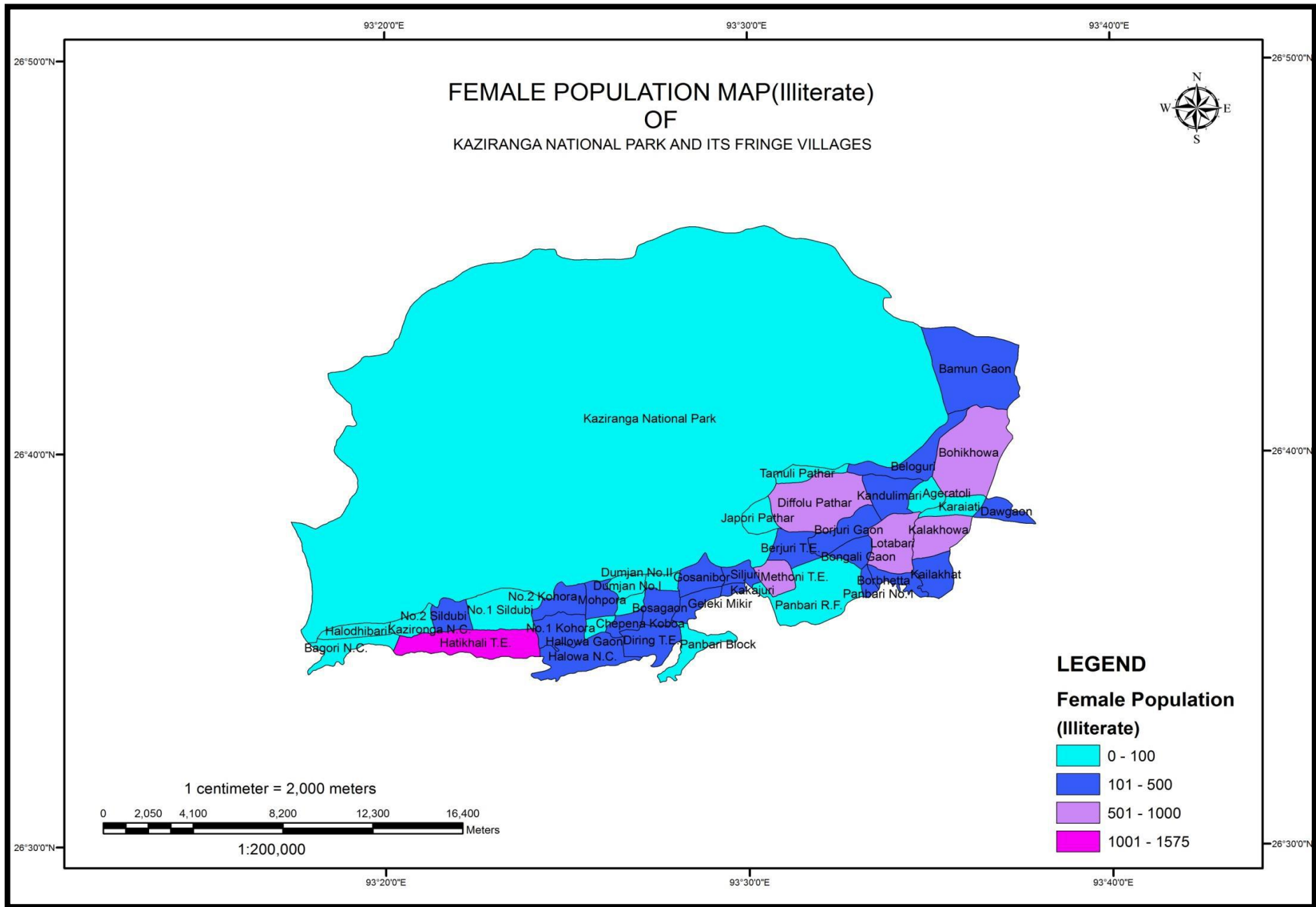

DISTRICT	SUB-DISTT	TOWN_VILL	NAME	F_ILL
313	02082	294201	Ageratoli	35
313	02082	294181	Bacha Gaon	223
313	02082	294167	Bagori N.C.	1
313	02082	294206	Bahikhowa	939
313	02082	294207	Bamun Gaon	134
313	02082	294200	Beloguri	295
313	02082	294194	Bongali Gaon	308
313	02082	294196	Borbhata Gaon	261
313	02082	294193	Borjuri Gaon	459
313	02082	294189	Borjuri T.E.	337
18	0001	01934200	Chepena-Kubua	103
313	02082	294213	Da-Gaon	250
313	02082	294192	Diffloo Pathar	658
313	02082	294182	Diring T.E.	378
313	02082	294179	Domjan No.1	87
313	02082	294180	Domjan No.2	40
313	02082	294183	Geleki Mikir	425
313	02082	294184	Goshanibar	246
313	02082	294166	Halidhibari	54
313	02082	294176	Halowa	6
313	02082	294172	Halowa N.C.	196
18	0001	01933400	Hatikhuli T.E.	1575
313	02082	294190	Japari Pathar	42
313	02082	294186	Kakajuri	225
18	0001	01936800	Kalakhowa	583
313	02082	294199	Kandhulimari	378
18	0001	01937100	Karaiati	78
18	0001	01933300	Kaziranga N.C.	86
18	0001	01933000	Kaziranga National Park	0
18	0001	01936900	Koilakhat	239
313	02082	294197	Latabari	561
313	02082	294178	Lukhura-Khonia	38
313	02082	294188	Methoni T.E.	501
313	02082	294175	Mohpara	121
313	02082	294173	No.1 Kohora	259
313	02082	294171	No.1 Sildubi	91
313	02082	294174	No.2 Kohora	155
313	02082	294170	No.2 Sildubi	192
313	02082	294187	Panbari Block	32
313	02082	294195	Panbari N.C.	446
18	0001	01935300	Panbari R.F.	5
313	02082	294185	Siljuri	197
313	02082	294191	Tamuli Pathar	75

Total Illiterate Female population of the study area

- 11314

Area with lowest Illiterate Female population

- Kaziranga National Park.
- 0

Village with highest Illiterate Female population

- Hatikhali T.E.
- 1575

Illiterate Female Population

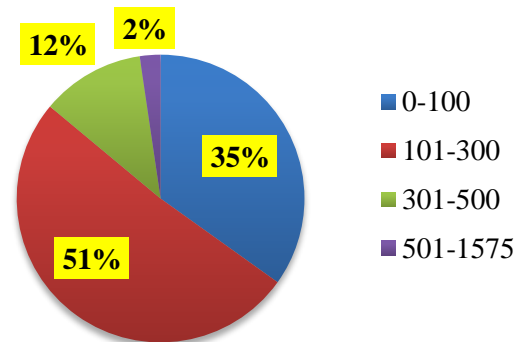

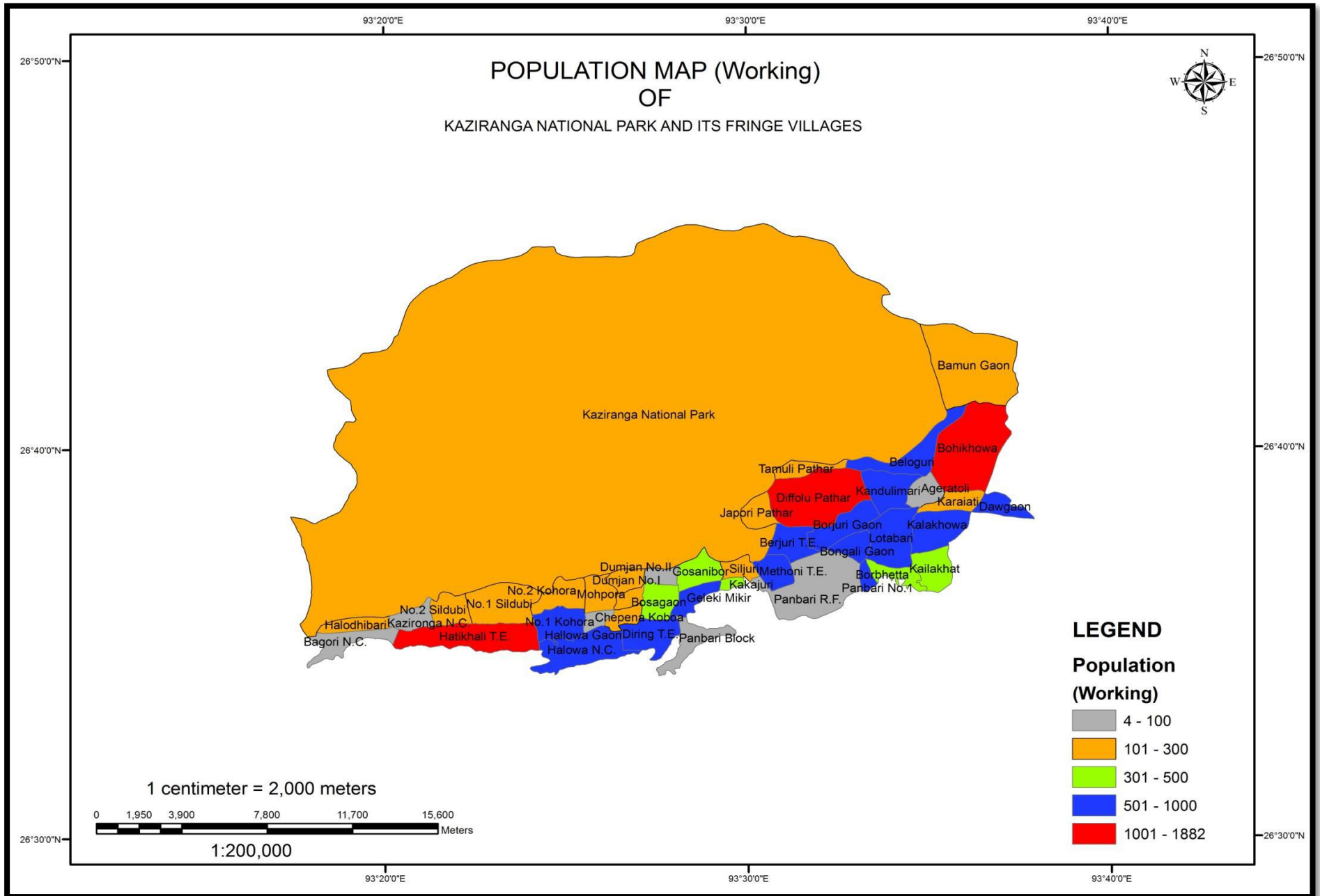

DISTRICT	SUB-DISTT	TOWN_VILL	NAME	TOT_WORK_P
313	02082	294201	Ageratoli	85
313	02082	294181	Bacha Gaon	499
313	02082	294167	Bagori N.C.	4
313	02082	294206	Bahikhowa	1660
313	02082	294207	Bamun Gaon	148
313	02082	294200	Beloguri	516
313	02082	294194	Bongali Gaon	571
313	02082	294196	Borbhata Gaon	399
313	02082	294193	Borjuri Gaon	611
313	02082	294189	Borjuri T.E.	540
18	0001	01934200	Chepena-Kubua	290
313	02082	294213	Da-Gaon	640
313	02082	294192	Diffloo Pathar	1295
313	02082	294182	Diring T.E.	550
313	02082	294179	Domjan No.1	175
313	02082	294180	Domjan No.2	57
313	02082	294183	Geleki Mikir	628
313	02082	294184	Goshanibar	494
313	02082	294166	Halidhibari	158
313	02082	294176	Halowa	17
313	02082	294172	Halowa N.C.	608
18	0001	01933400	Hatikhuli T.E.	1882
313	02082	294190	Japari Pathar	149
313	02082	294186	Kakajuri	315
18	0001	01936800	Kalakhowa	965
313	02082	294199	Kandhulimari	724
18	0001	01937100	Karaiati	144
18	0001	01933300	Kaziranga N.C.	87
18	0001	01933000	Kaziranga National Park	159
18	0001	01936900	Koilakhat	369
313	02082	294197	Latabari	888
313	02082	294178	Lukhura-Khonia	139
313	02082	294188	Methoni T.E.	898
313	02082	294175	Mohpara	176
313	02082	294173	No.1 Kohora	791
313	02082	294171	No.1 Sildubi	297
313	02082	294174	No.2 Kohora	160
313	02082	294170	No.2 Sildubi	158
313	02082	294187	Panbari Block	57
313	02082	294195	Panbari N.C.	638
18	0001	01935300	Panbari R.F.	11
313	02082	294185	Siljuri	294
313	02082	294191	Tamuli Pathar	211

Total Working Population of the study area

- 19457

Village with lowest Working Population

- Bagori N.C.
- 4

Village with highest Working Population

- Hatikhali T.E.
- 1882

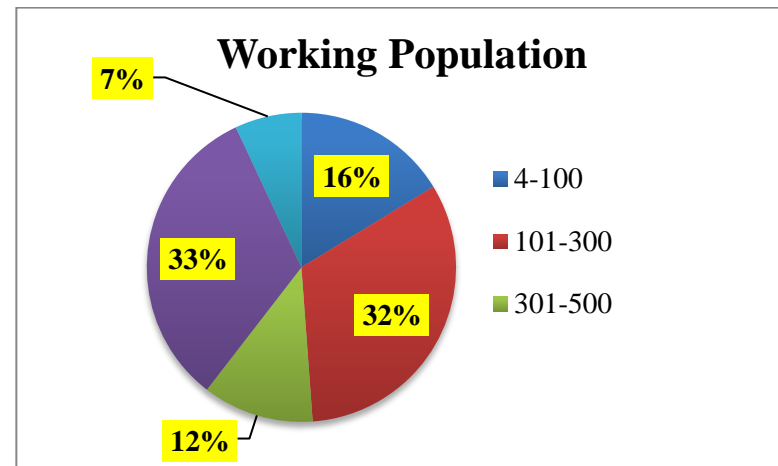

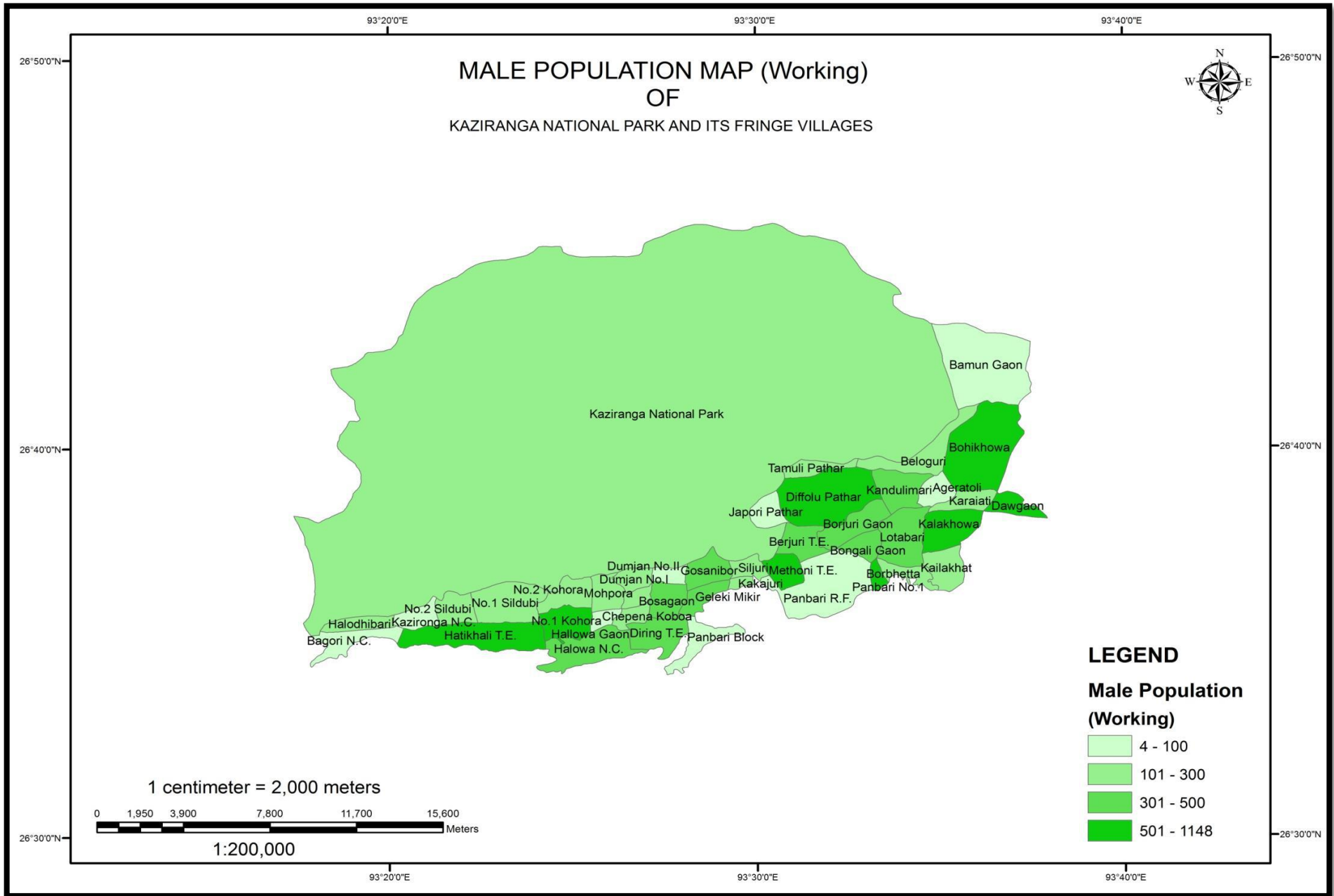

DISTRICT	SUB-DISTT	TOWN_VILL	NAME	TOT_WORK_M
313	02082	294201	Ageratoli	45
313	02082	294181	Bacha Gaon	391
313	02082	294167	Bagori N.C.	4
313	02082	294206	Bahikhowa	826
313	02082	294207	Bamun Gaon	70
313	02082	294200	Beloguri	264
313	02082	294194	Bongali Gaon	393
313	02082	294196	Borbhata Gaon	271
313	02082	294193	Borjuri Gaon	409
313	02082	294189	Borjuri T.E.	317
18	0001	01934200	Chepena-Kubua	199
313	02082	294213	Da-Gaon	534
313	02082	294192	Diffloo Pathar	888
313	02082	294182	Diring T.E.	310
313	02082	294179	Domjan No.1	105
313	02082	294180	Domjan No.2	40
313	02082	294183	Geleki Mikir	464
313	02082	294184	Goshanibar	325
313	02082	294166	Halidhibari	139
313	02082	294176	Halowa	12
313	02082	294172	Halowa N.C.	412
18	0001	01933400	Hatikhuli T.E.	1148
313	02082	294190	Japari Pathar	83
313	02082	294186	Kakajuri	210
18	0001	01936800	Kalakhowa	740
313	02082	294199	Kandhulimari	473
18	0001	01937100	Karaiati	132
18	0001	01933300	Kaziranga N.C.	44
18	0001	01933000	Kaziranga National Park	159
18	0001	01936900	Koilakhat	298
313	02082	294197	Latabari	461
313	02082	294178	Lukhura-Khonia	116
313	02082	294188	Methoni T.E.	507
313	02082	294175	Mohpara	154
313	02082	294173	No.1 Kohora	586
313	02082	294171	No.1 Sildubi	182
313	02082	294174	No.2 Kohora	141
313	02082	294170	No.2 Sildubi	140
313	02082	294187	Panbari Block	33
313	02082	294195	Panbari N.C.	565
18	0001	01935300	Panbari R.F.	6
313	02082	294185	Siljuri	171
313	02082	294191	Tamuli Pathar	153

Total Working Male Population of the study area

- 12920

Village with lowest Working Male Population

- Bagori N.C.
- 4

Village with highest Working Male Population

- Hatikhali T.E.
- 1148

Male Working Population

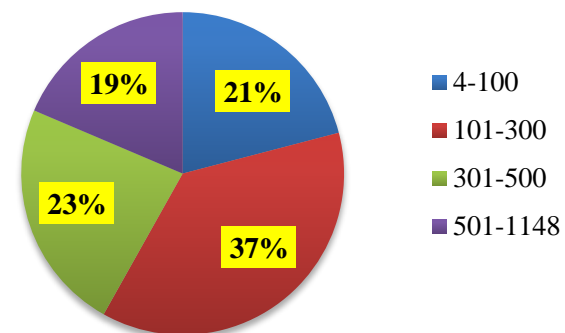

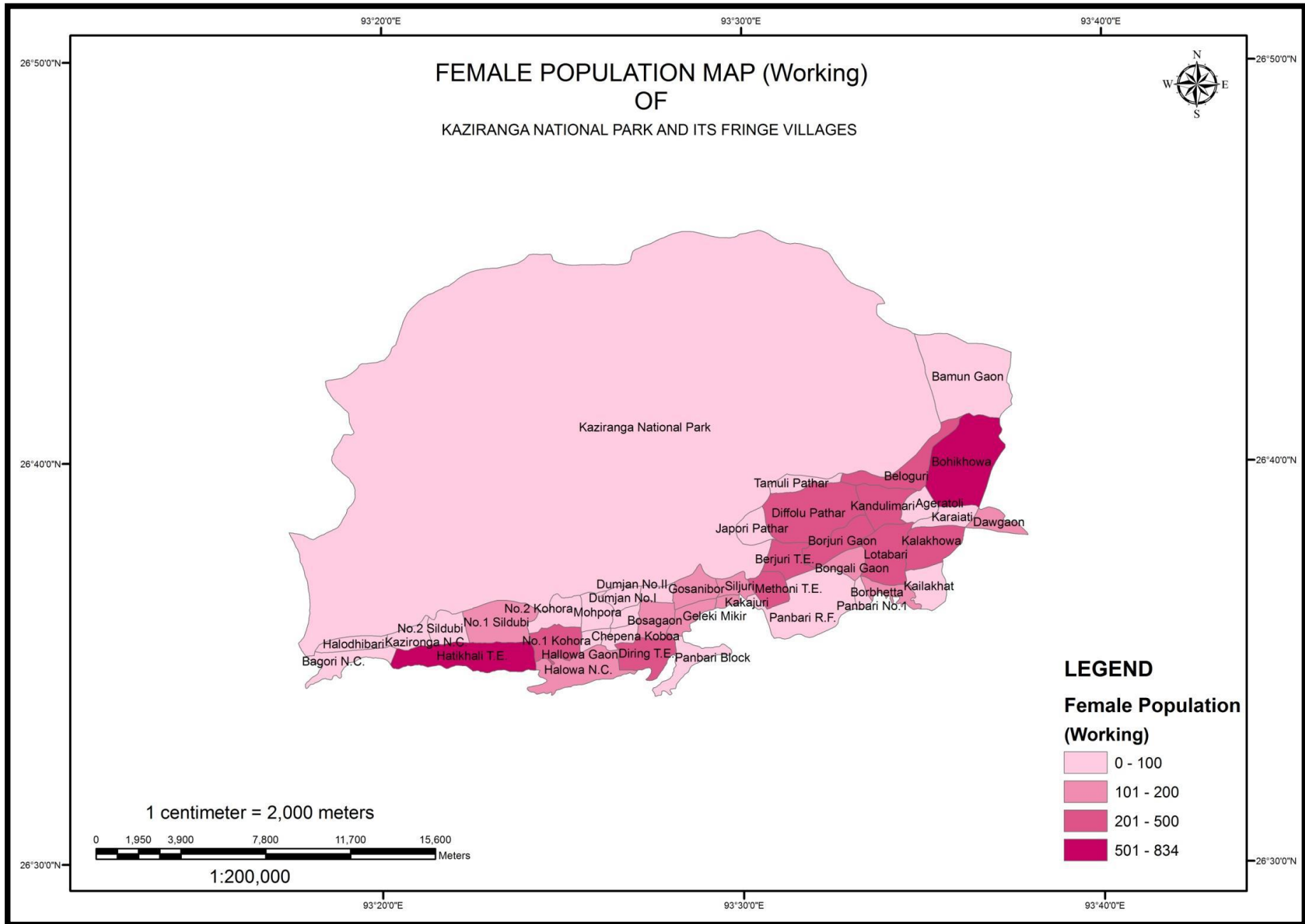

DISTRICT	SUB-DISTT	TOWN_VILL	NAME	TOT_WORK_F
313	02082	294201	Ageratoli	40
313	02082	294181	Bacha Gaon	108
313	02082	294167	Bagori N.C.	0
313	02082	294206	Bahikhowa	834
313	02082	294207	Bamun Gaon	78
313	02082	294200	Beloguri	252
313	02082	294194	Bongali Gaon	178
313	02082	294196	Borbhata Gaon	128
313	02082	294193	Borjuri Gaon	202
313	02082	294189	Borjuri T.E.	223
18	0001	01934200	Chepena-Kubua	91
313	02082	294213	Da-Gaon	106
313	02082	294192	Diffloo Pathar	407
313	02082	294182	Diring T.E.	240
313	02082	294179	Domjan No.1	70
313	02082	294180	Domjan No.2	17
313	02082	294183	Geleki Mikir	164
313	02082	294184	Goshanibar	169
313	02082	294166	Haiidhibari	19
313	02082	294176	Halowa	5
313	02082	294172	Halowa N.C.	196
18	0001	01933400	Hatikhuli T.E.	734
313	02082	294190	Japari Pathar	66
313	02082	294186	Kakajuri	105
18	0001	01936800	Kalakhowa	225
313	02082	294199	Kandhulimari	251
18	0001	01937100	Karaiati	12
18	0001	01933300	Kaziranga N.C.	43
18	0001	01933000	Kaziranga National Park	0
18	0001	01936900	Koilakhat	71
313	02082	294197	Latabari	427
313	02082	294178	Lukhura-Khonia	23
313	02082	294188	Methoni T.E.	391
313	02082	294175	Mohpara	22
313	02082	294173	No.1 Kohora	205
313	02082	294171	No.1 Sildubi	115
313	02082	294174	No.2 Kohora	19
313	02082	294170	No.2 Sildubi	18
313	02082	294187	Panbari Block	24
313	02082	294195	Panbari N.C.	73
18	0001	01935300	Panbari R.F.	5
313	02082	294185	Siljuri	123
313	02082	294191	Tamuli Pathar	58

Total Working Female Population of the study area

- 6537

Village with lowest Working Female Population

- Bagori N.C.
- 0

Village with highest Working Female Population

- Bohikhowa.
- 834

Female Working Population

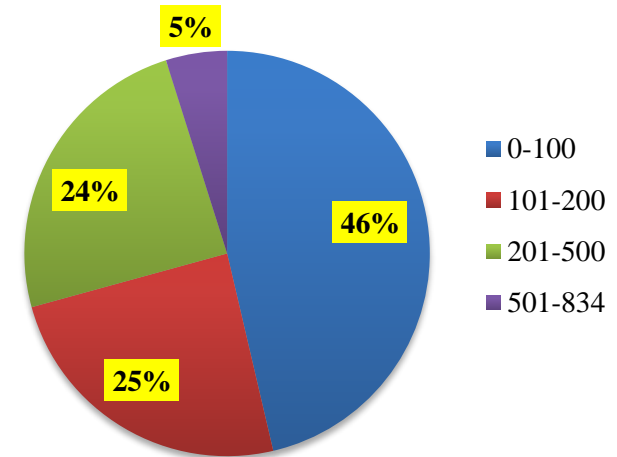

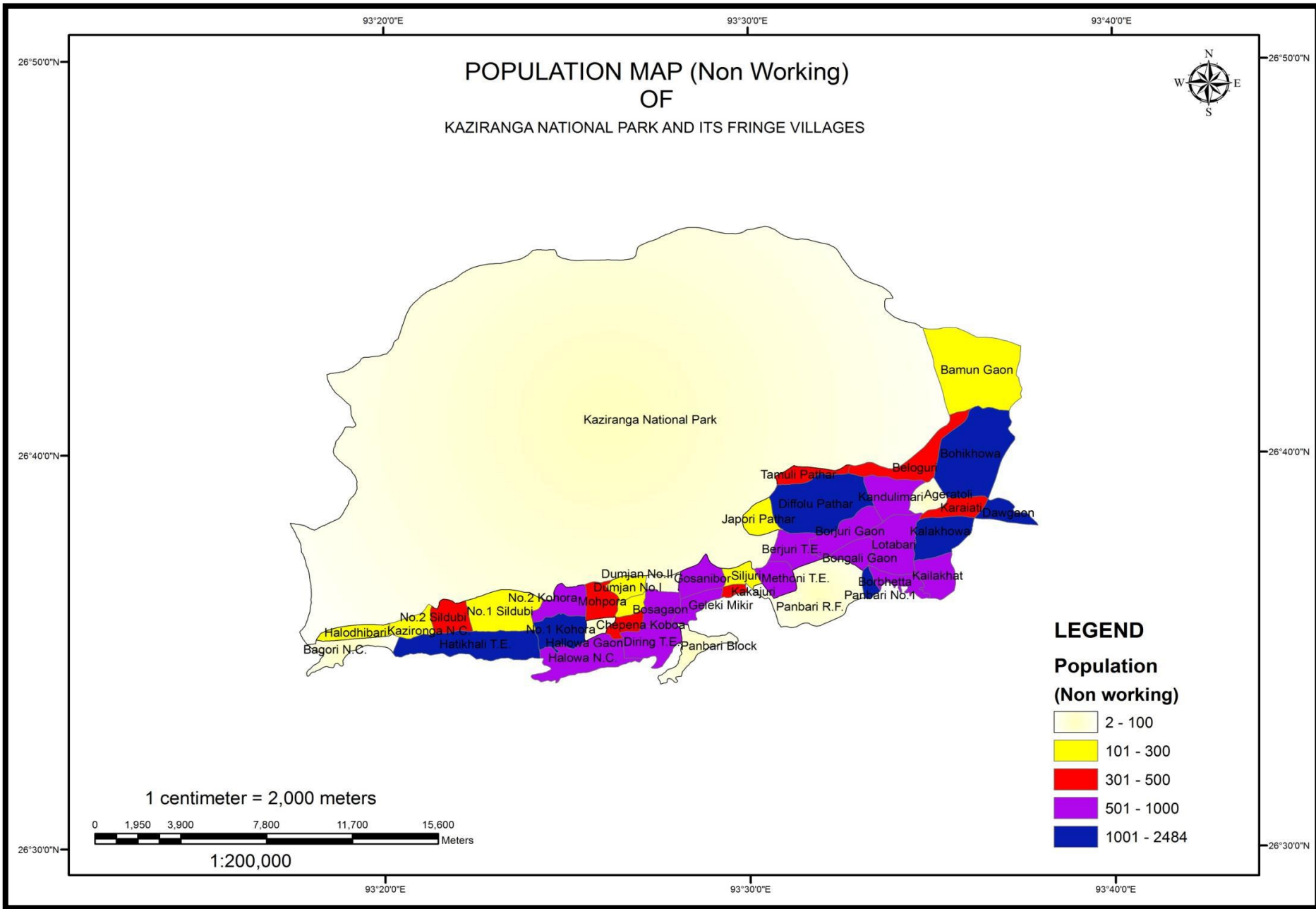

DISTRICT	SUB-DISTT	TOWN_VILL	NAME	NON_WORK_P
313	02082	294201	Ageratoli	71
313	02082	294181	Bacha Gaon	902
313	02082	294167	Bagori N.C.	5
313	02082	294206	Bahikhowa	1480
313	02082	294207	Bamun Gaon	171
313	02082	294200	Beloguri	440
313	02082	294194	Bongali Gaon	854
313	02082	294196	Borbhata Gaon	527
313	02082	294193	Borjuri Gaon	852
313	02082	294189	Borjuri T.E.	661
18	0001	01934200	Chepena-Kubua	357
313	02082	294213	Da-Gaon	1080
313	02082	294192	Diffloo Pathar	1715
313	02082	294182	Diring T.E.	605
313	02082	294179	Domjan No.1	166
313	02082	294180	Domjan No.2	88
313	02082	294183	Geleki Mikir	986
313	02082	294184	Goshanibar	575
313	02082	294166	Halidhibari	255
313	02082	294176	Halowa	30
313	02082	294172	Halowa N.C.	700
18	0001	01933400	Hatikhuli T.E.	2484
313	02082	294190	Japari Pathar	148
313	02082	294186	Kakajuri	391
18	0001	01936800	Kalakhowa	1758
313	02082	294199	Kandhulimari	878
18	0001	01937100	Karaiati	382
18	0001	01933300	Kaziranga N.C.	110
18	0001	01933000	Kaziranga National Park	2
18	0001	01936900	Koilakhat	772
313	02082	294197	Latabari	865
313	02082	294178	Lukhura-Khonia	245
313	02082	294188	Methoni T.E.	851
313	02082	294175	Mohpara	353
313	02082	294173	No.1 Kohora	1108
313	02082	294171	No.1 Sildubi	297
313	02082	294174	No.2 Kohora	512
313	02082	294170	No.2 Sildubi	466
313	02082	294187	Panbari Block	57
313	02082	294195	Panbari N.C.	1297
18	0001	01935300	Panbari R.F.	14
313	02082	294185	Siljuri	290
313	02082	294191	Tamuli Pathar	316

Total Non-Working Population of the study area

- 26116

Area with lowest Non-Working Population

- Kaziranga National Park
- 2

Village with highest Non-Working Population

- Hatikhali T.E.
- 2484

Non-Working Population

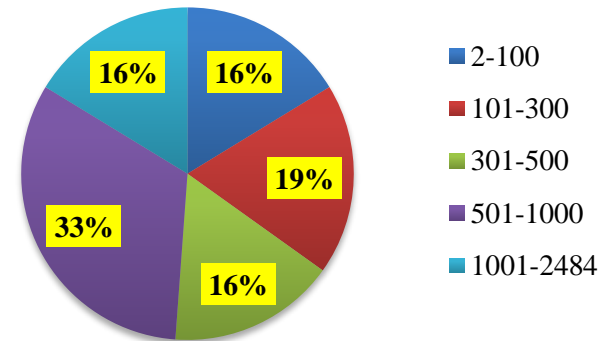

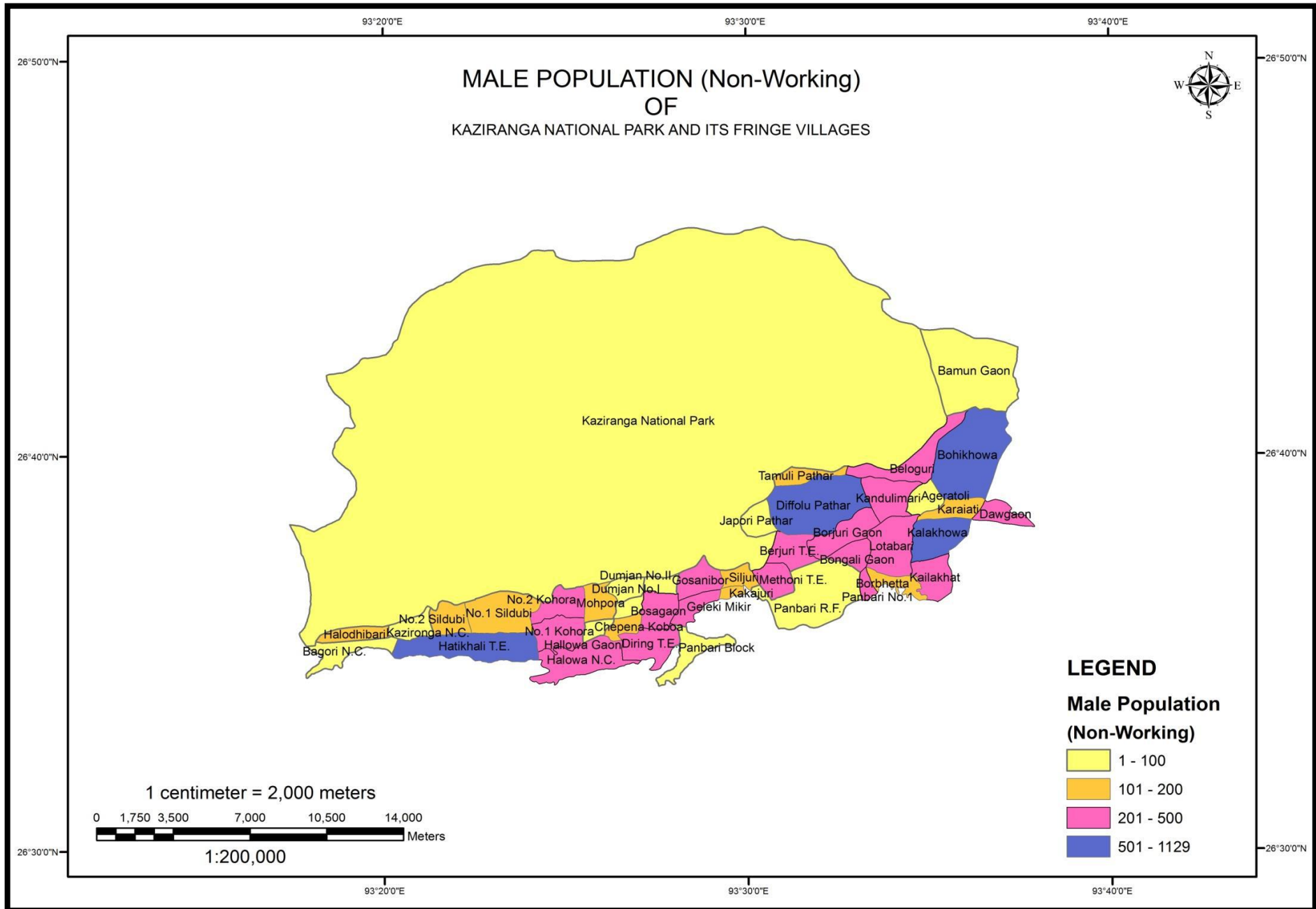

DISTRICT	SUB-DISTT	TOWN_VILL	NAME	NON_WORK_M
313	02082	294201	Ageratoli	37
313	02082	294181	Bacha Gaon	302
313	02082	294167	Bagori N.C.	1
313	02082	294206	Bahikhowa	732
313	02082	294207	Bamun Gaon	83
313	02082	294200	Beloguri	253
313	02082	294194	Bongali Gaon	346
313	02082	294196	Borbhata Gaon	186
313	02082	294193	Borjuri Gaon	330
313	02082	294189	Borjuri T.E.	289
18	0001	01934200	Chepena-Kubua	124
313	02082	294213	Da-Gaon	370
313	02082	294192	Diffloo Pathar	657
313	02082	294182	Diring T.E.	273
313	02082	294179	Domjan No.1	74
313	02082	294180	Domjan No.2	32
313	02082	294183	Geleki Mikir	352
313	02082	294184	Goshanibar	239
313	02082	294166	Halidhibari	105
313	02082	294176	Halowa	9
313	02082	294172	Halowa N.C.	298
18	0001	01933400	Hatikhuli T.E.	1129
313	02082	294190	Japari Pathar	73
313	02082	294186	Kakajuri	135
18	0001	01936800	Kalakhowa	655
313	02082	294199	Kandhulimari	356
18	0001	01937100	Karaiati	147
18	0001	01933300	Kaziranga N.C.	53
18	0001	01933000	Kaziranga National Park	2
18	0001	01936900	Koilakhat	328
313	02082	294197	Latabari	422
313	02082	294178	Lukhura-Khonia	77
313	02082	294188	Methoni T.E.	365
313	02082	294175	Mohpara	111
313	02082	294173	No.1 Kohora	381
313	02082	294171	No.1 Silidubi	128
313	02082	294174	No.2 Kohora	219
313	02082	294170	No.2 Silidubi	187
313	02082	294187	Panbari Block	22
313	02082	294195	Panbari N.C.	443
18	0001	01935300	Panbari R.F.	6
313	02082	294185	Siljuri	129
313	02082	294191	Tamuli Pathar	118

Total Non-Working Male Population of the study area

- 10578

Village with lowest Non-Working Male Population

- Bagori N.C.
- 1

Village with highest Non-Working Male Population

- Hatikhali T.E.
- 1129

Non-Working Male Population

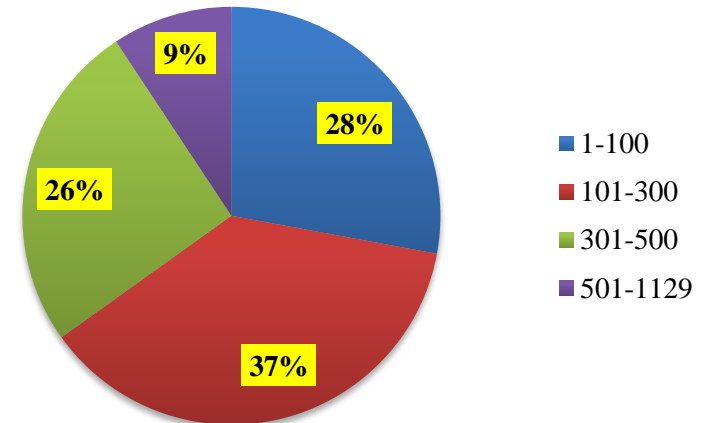

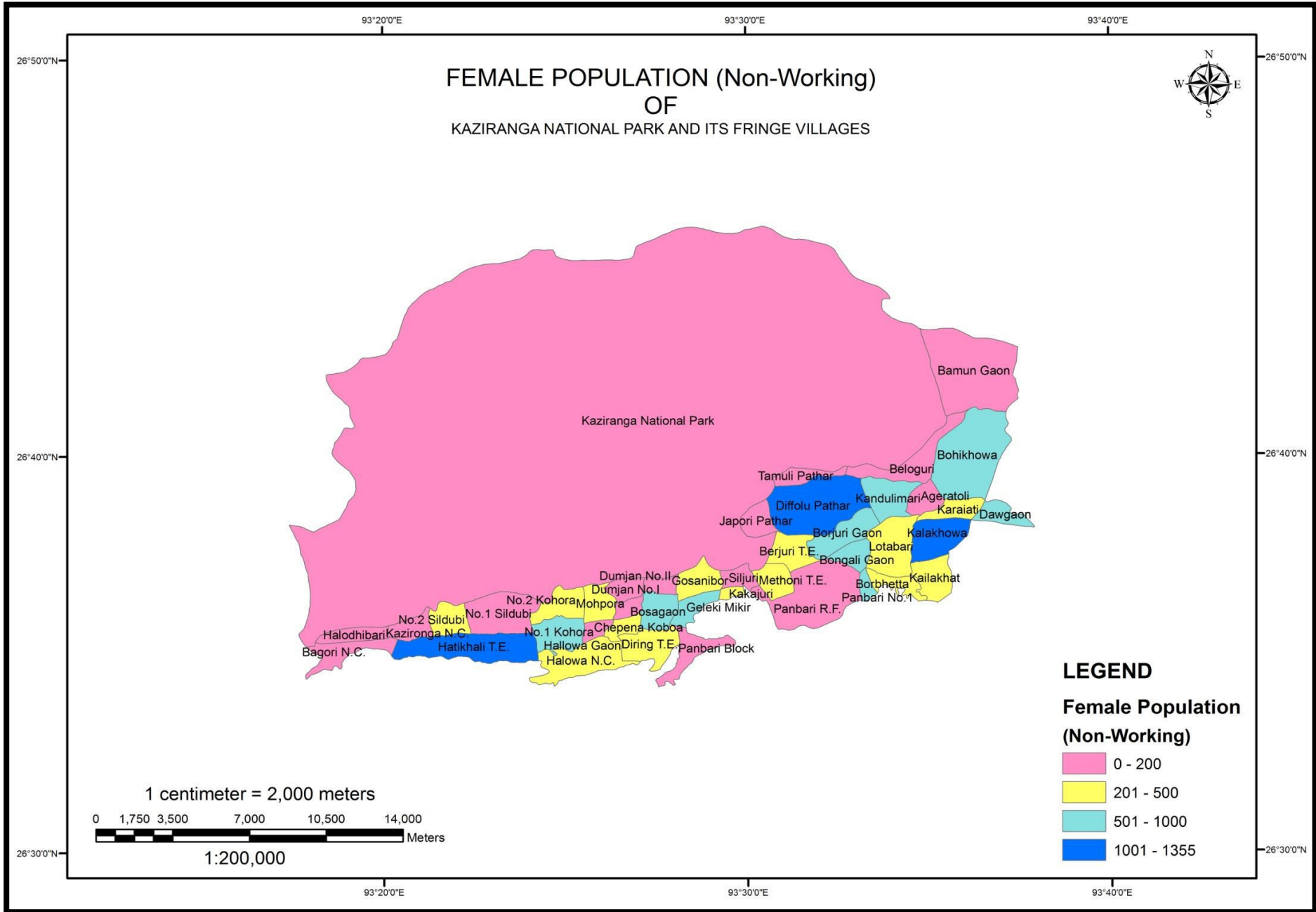

DISTRICT	SUB-DISTT	TOWN_VILL	NAME	NON_WORK_F
313	02082	294201	Ageratoli	34
313	02082	294181	Bacha Gaon	600
313	02082	294167	Bagori N.C.	4
313	02082	294206	Bahikhowa	748
313	02082	294207	Bamun Gaon	88
313	02082	294200	Beloguri	187
313	02082	294194	Bongali Gaon	508
313	02082	294196	Borbhata Gaon	341
313	02082	294193	Borjuri Gaon	522
313	02082	294189	Borjuri T.E.	372
18	0001	01934200	Chepena-Kubua	233
313	02082	294213	Da-Gaon	710
313	02082	294192	Diffloo Pathar	1058
313	02082	294182	Diring T.E.	332
313	02082	294179	Domjan No.1	92
313	02082	294180	Domjan No.2	56
313	02082	294183	Geleki Mikir	634
313	02082	294184	Goshanibar	336
313	02082	294166	Halidhibari	150
313	02082	294176	Halowa	21
313	02082	294172	Halowa N.C.	402
18	0001	01933400	Hatikhuli T.E.	1355
313	02082	294190	Japari Pathar	75
313	02082	294186	Kakajuri	256
18	0001	01936800	Kalakhowa	1103
313	02082	294199	Kandhulimari	522
18	0001	01937100	Karaiati	235
18	0001	01933300	Kaziranga N.C.	57
18	0001	01933000	Kaziranga National Park	0
18	0001	01936900	Koilakhat	444
313	02082	294197	Latabari	443
313	02082	294178	Lukhura-Khonia	168
313	02082	294188	Methoni T.E.	486
313	02082	294175	Mohpara	242
313	02082	294173	No.1 Kohora	727
313	02082	294171	No.1 Sildubi	169
313	02082	294174	No.2 Kohora	293
313	02082	294170	No.2 Sildubi	279
313	02082	294187	Panbari Block	35
313	02082	294195	Panbari N.C.	854
18	0001	01935300	Panbari R.F.	8
313	02082	294185	Siljuri	161
313	02082	294191	Tamuli Pathar	198

Total Non-Working Female Population of the study area

- 15538

Area with lowest Non-Working Female Population

- Kaziranga National Park.
- 0

Village with highest Non-Working Female Population

- Hatikhali T.E.
- 1355

Non-Working Female Population

